Day of Reckoning
Spain faces decision after civil war is over. See article on Page 7 by W. L. Schurz.

The Washington Post

The Weather
Today and tomorrow—Fair; not much change in temperature. Yesterday—High, 92; low, 77. Details on Page 4.

NO. 21,963 | Entered as Second-Class Matter, Postoffice, Washington, D. C. | WASHINGTON: MONDAY, AUGUST 3, 1936 X **** | Copyright, 1936, By The Washington Post. | THREE CENTS

4 U.S. Athletes Among 8 Who Set Records In Olympics

Owens Runs 100 Meters in 10.2; Three Break High-Jump Mark.

Germany, Finland Share in Laurels

Nazis Score Their First Triumph in History; Lash Outclassed.

By Alan Gould.
Associated Press Sports Editor.

Berlin, Aug. 2.—Paced by Jesse Owens' who began pursuit of a triple Olympic crown by speeding 100 meters in world record time of 10.2 seconds, the United States shared honors with Germany and Finland today in the most spectacular inaugural in the history of the Olympic games.

A crowd of 100,000 witnessed the history-making athletic feats, including an American sweep of the first three high jump places with record-smashing flights led by Cornelius Johnson, Finland's amazing one-two-three in the 10,000-meter final that saw America's Don Lash outclassed and lapped, and Germany's achievement of her first Olympic track and field triumph by dominating the shot put.

Athletics Break Records.

All told, eight athletes, including four Americans, two Finns and two Germans, bettered Olympic marks in four events during a startling succession of performances opening the eleventh Olympiad's sweeping challenge to the epoch-making feats at Los Angeles in 1932.

Owens, Ohio State Negro star, began the day-long attack by equaling the Olympic and world records of 10.3 seconds for 100 meters and then clipping a tenth of a second off both marks. These feats carried him into the semifinals of the sprint classic along with Ralph Metcalfe, Chicago Negro, and Frank Wykoff, three-time Olympian from Carpenteria, Calif.

Germany's First Title.

Thereafter, the intensely enthusiastic German crowd took full advantage of opportunities to acclaim the first woman gold medal winner, their own Hilde (Tilly) Fleischer, who twice broke the Olympic record in winning the javelin-throwing championship with a toss of 148 feet 2 25-32 inches, as well as Hans Woellke, who captured the shot-put title with a heave of 53 feet 1 13-16 inches.

The shot-put event saw Finland's Sulo Baerlund also better the former mark, taking second place, and the American trio unable to gain a single medal for the first time in Olympic annals as Sam Francis, Jack Torrance and Dimitri Zaitz finished fourth, fifth and sixth, respectively.

Better High Jump Mark.

The day reached a climax when four high jumpers surpassed Harold Osborn's 12-year-old record of 6 feet 6 inches made at Paris in 1924. Johnson, Compton, Calif., junior college star, won with a jump of 6 feet 7 and 15-16 inches. Dave Albritton and Delos Thurber taking the next two medals via a jump-off with Kalevi Kotkas, of Finland, after all cleared the bar at 6 feet 6¾ inches.

The Americans saw all three of their 800-meter runners, Charles F. (Chuck) Hornbostel, Harry Williamson and Johnny Woodruff, qualify easily for tomorrow's semi-finals.

However, they suffered the setbacks they feared in the shot put

Continued on Page 14, Column 1.

Raskob, Ill, Is Sped By Train to N. Y.

By the Associated Press.

Chicago, Aug. 2.—Heavily blanketed and borne on stretcher, John J. Raskob, former chairman of the Democratic National Committee, changed trains here today on his return East from a vacation in Yellowstone National Park, where he was stricken with knee arthritis.

The New York financier arrived aboard a Union Pacific train from Pocatello, Idaho, at 9:40 a. m. (E. S. T.), attended by a physician and nurse.

His face shielded from photographers by a hat, Raskob was taken from the train through a window, carried to an ambulance and sent to the New York Central depot. There he was placed aboard the Fifth Avenue Limited, due to reach New York at 8:40 a. m. (E. S. T.) tomorrow.

Raskob's physician, Dr. R. P. Sullivan, refused to comment on his patient's condition.

Stricken more than three weeks ago, Raskob was taken from the National Park to an Idaho Falls hospital. He remained there until his departure Friday for New York.

Chicago, Aug. 2 (U.P.).—John J. Raskob, industrialist and leading Democratic foe of the New Deal, arrived in Chicago today reportedly en route to a New York hospital for treatment of a leg infection. He was taken by stretcher from the Los Angeles Limited at Northwestern Station and placed in an ambulance. Accompanying nurse said he was "very, very ill."

Railroad men said they understood Raskob had been under treatment at the Mayo Clinic in Rochester, Minn., for the leg infection, the result of an injury while he was visiting property of the Consolidated Mining Co., near Virginia City, Nev.

Tugwelltown

Uncle Sam—Landlord Super De Luxe

By Felix Bruner.

A great many people would like to live in Greenbelt, the Resettlement Administration's housing experiment in Prince Georges County. No effort has yet been made to seek tenants for the 1,000 houses which are expected to be ready for occupancy in February, but already 5,000 applications have come from prospectice renters.

There are good reasons for this enthusiasm. The community undeniably will be an attractive place in which to live. Moreover, the rents will be low out of all proportion to the cost of the "dream town." The taxpayers will make up the difference.

Who is going to live in Greenbelt? Dr. Rexford Guy Tugwell and his assistant haven't yet completely worked out an answer to that question, but the management division of Resettlement is hard at it. Their present idea is that the families who will occupy these homes in the midst of wide parks and recreation fields should be those with incomes between $1,200 and $2,000 a year. The family heads must have steady jobs to insure continued payments of rents. The families should not be too large or too small for the houses they will occupy.

How much will it cost to live in Greenbelt? On the present basis of calculation it is expected that the houses will rent at from $25 to a little less than $50 a month. The size of the houses range from two rooms to eight. The monthly payments, however, are not just rent in the usual sense. They will include heating, the cost of electricity—which will be used for cooking as well as for lighting—and the cost of water.

Are the houses and the services worth this rental? They are worth decidedly more. Not only are the houses well built, but the surroundings will be exceptionally attractive. There will be recreation facilities galore, nearby modern schools, and every necessary convenience. The only present drawback is transportation. Bus and electric lines are more than a mile away, but it is anticipated that when the 4,000 persons who are ex-

Some of the 5,000 workers arriving at Greenbelt.

Continued on Page 2, Column 6.

Anderson Dies; Famed World Law Authority

Washingtonian a Member of Mixed Claims Group for U. S., Germany.

Chandler P. Anderson, 69, authority on international law and a member of the Mixed Claims Commission for the United States and Germany, died yesterday at his summer home at York Harbor, Me.

Mr. Anderson, whose Washington home was at 1518 Twenty-first street northwest, had long been recognized as a legal expert on international matters. For the past 30 years he had served on commissions set up to arbitrate difficulties arising between nations.

Born in Lakeville, Conn., Mr. Anderson was educated at Yale, from which he graduated in 1887 and at Harvard Law School. He was admitted to the New York bar in 1891.

Served on Commissions.

He entered the internatonal law field in 1896, when he served on the Bering Sea Claims Commission of the United States and Great Britain. Two years later he was a member of the United States and Great Britain Joint High Commis-

Continued on Page 7, Column 6.

Nine Left in Race As Zioncheck Quits

Seattle, Aug. 2 (AP).—Representative Marion Zioncheck, Seattle's playboy Congressman, left nine recorded candidates for his office hunting a new target today for their campaign shafts after he declined to run again.

With his disclosure at a public meeting last night that he had dropped from the race because of his mother's illness, Zioncheck, a Democrat, snatched favorite planks from under five Democrats and four Republicans.

While mentioning "persecution" in the National Capital, where he was arrested for speeding and held for sanity investigation, Zioncheck said his reason for withdrawing was the ill health of his mother.

"It is not surprising some of my views are out of step with some of the leaders of the Administration at Washington, D. C., and that they probably could be depended upon to carry on their persecution of me," Zioncheck said in reference to his troubles with the Capital police.

Farley and Aids To Meet Today With Roosevelt

President Calls Officials of Party to Hyde Park for Campaign Talk.

By the Associated Press.

Hyde Park, N. Y., Aug. 2.—A major political conference which will bring Chairman James A. Farley and other high officials of the Democratic National Committee to his home tomorrow was arranged today by President Roosevelt.

Asked about points to be discussed, a Roosevelt aid remarked to reporters:

"It's safe to speculate on anything."

There were intimations that the role the President personally will take in the political wars would be one major topic of conversation.

Mr. Roosevelt also planned to receive from Secretary Wallace and Chester Davis of the Federal Reserve Board, former AAA administrator, the latest information on drought ravages and steps being taken to combat their effects.

Both conferences were scheduled for the afternoon and there was a possibility Wallace and Davis would join in the political conversation.

Met on July 11.

The President has not alked extensively with Farley, who recently took leave of the Postmaster Generalship to conduct the campaign for the President's re-election, since July 11, when the two were present for dedication of the Tri-Borough Bridge in New York.

Just how active the President will be in speaking and in making trips about the country during the electioneering, has not been announced.

He has plans, however, to tour some of the drought area late this month or early next. And he expects to sandwich in ahead one or two more first-hand surveys of flood control conditions in Ohio, northern and western Pennsylvania, southern New York and probably Connecticut.

The President was expected to remain at his Hyde Park home for a final week of vacation, then return briefly to Washington before making any additional trips. On that point, too, however, his plans were indefinate.

He arranged for a quiet Sunday of relaxation today after spending yesterday inspecting flood control and relief operations in Vermont, New Hampshire and Massachusetts.

Continued on Page 2, Column 1.

Voters Ballot Tomorrow in Three States

Virginia, Missouri and Kansas to Hold Primary Elections.

Renomination Sought by Glass in Old Dominion Without Opposition.

Primary elections in four States this week will be watched as barometers indicating the kind of political weather that may be anticipated as the campaign progresses.

Tomorrow, voters in Virginia, Missouri and Kansas, the latter the home State of Gov. Alf M. Landon, Republican Presidential nominee, will go to the polls to select candidates. Tennessee voters will register their choices Thursday.

The veteran Senator Carter Glass is seeking renomination in Virginia without opposition. Two Congressional contests will be the center of attention. In the Second District, Representative Colgate Darden, who has the backing of Senator Harry Flood Byrd, is being opposed by Norman R. Hamilton. The Byrd forces have opposed many New Deal measures, while Hamilton has indorsed the New Deal.

The other Virginia contest is in the Third District, where Representative Andrew Jackson Montague is opposed by David E. Satterfield, former Commonwealth attorney of Richmond. The bonus is a major issue there, Satterfield attacking Montague upon his vote against it.

Nation Looks to Kansas.

Of more political signicance are the contests in Kansas. Whichever way the vote goes there, politicians will make much of the result. President Roosevelt carried the State in 1932 by 424,000 to 349,000 for Herbert Hoover. Senator Arthur Capper, friend of Landon, is seeking renomination. Four Republican and three Democratic members of the House are up for renomination.

In Tennessee Senator Bachman is being opposed by Dr. John R. Neal, lawyer. The seat of two Republican members of the House, six Democrats and the post left vacant by the death of Speaker Byrns, are at stake. A stiff Democratic fight for the governorship nomination also is underway. The contest is between Burgin Dossett, who has the backing of Senator McKellar, and Gordon Browning, former member of Congress.

Within the next six weeks, primary contests will be held in 17 other States. They will involve such Democratic stalwarts as Senator Robinson, of Arkansas; Senator Harrison, of Mississippi, and Senator Byrnes, of South Carolina.

Meanwhile, in Washington, George L. Berry, head of the Labor Non-Partisan League, a Roosevelt organization, announced that a meeting of the league's State committee chairmen would be held here next Monday. Berry said the meeting would mark the opening of the league's campaign in which it hopes to swing millions of labor votes to the President.

Ickes Broadcasts Tonight.

Secretary Ickes will broadcast at 9:45 o'clock tonight, discussing the record of Gov. Landon as a "Practical Progressive." Ickes, former Republican, once was active in the Progressive movement. The Democratic national committee said his speech would be one of the major answers to the position of Gov. Landon.

The Democratic national congressional campaign committee announced that its headquarters would be moved to New York this week. Representative Drewry, of Virginia, chairman of the committee, said his organization would conduct an active campaign for continued Democratic control of the House. He predicted that not a single seat south of the Mason-Dixon line would be lost by the Democrats and that the Republicans might lose one of the three seats they now hold.

The Associated Press reported from New Bedford, Mass., that the Rev. Charles E. Coughlin had addressed 12,000 persons there last night, telling them that "as I was instrumental in removing Herbert Hoover from the White House, so help me God, I will be instrumental in taking a Communist from the chair once occupied by Washington."

Earlier in the day, in Providence, R. I., he declared that under the New Deal the forgotten man had been remembered in time to pay the Government's bills.

The Forgotten Man.

"With the New Deal the forgotten man has been remembered," he said, "because every gallon of gas you buy, every pound of butter, every loaf of bread, all your groceries and drugs, have posted on

Continued on Page 2, Column 5.

2 Die, 30 Hurt In Week-End Auto Crashes

Toll Here 51 for Year; 8 Virginia National Guards Injured.

Nine Capital and Baltimore Residents Also Hurt in Collision.

Two persons were killed and 30 persons were injured over the week-end in motor accidents in and near the District. One of the accidents involved eight Virginia National Guardsmen. Another injured nine Washington and Baltimore residents.

Late in the afternoon and last night there was great congestion on many roads leading into Washington from both States, as Sunday drivers and persons returning from week-end trips to sea shore or mountains taxed highways to the limit.

In the District's fifty-first fatality of the year, Beverly Davis, colored, 55, of Potomac, Md., was instantly killed when the automobile in whcih he was a passenger overturned on East Tidal Basin Drive between Fifteenth and Seventeenth streets northwest.

Truck Turns Over.

The driver of the car, Charles Carter, colored, 55, of 2322 F street northwest, was held at the Third Precinct Station to appear at a coroner's inquest today.

Eight Virginia National Guardsmen were injured, two seriously, when their truck overturned on the Frederick road near Neelsville, Md.

The injured were taken to Frederick City Hospital where William Hogg, jr., 32, of Newport News, Va., was reported to be in a critical condition, with a possible fracture of the skull. William Davis, 20, of Hampton, Va., received a possible fracture of the hip. His condition was said to be serious.

The others injured are Harry G. Shaff, of Newport News, Va.; John Willett, jr., 21, also of Newport News and Jack Stroud, 22, of Linkard Park, Va. They were all treated for cuts, bruises and abrasions.

Car Plunges Off Road.

Treated by the Rockville Rescue Squad for cuts and bruises were Hugh P. Hardy, Harold I. Cary and J. M. Blackwood, all of Norfolk. Four other passengers in the truck escaped injury.

Mrs. Josie Schultz, 45, of Beltsville, Md., and her daughter, Virginia Schultz, were injured when the car in which they were passengers plunged off the Rossville road near the B. & O. overpass at Muirkirk, Md.

The car, driven by Joseph Brumley, 19, of Beltsville, hurtled off the road and wedged between a tree and the embankment about 10 feet below the road level.

The injured women were taken to Casualty Hospital by the Bladensburg Rescue Squad. There Mrs. Schultz was treated for leg and elbow injuries. Her condition was undetermined. Miss Schultz's injuries were minor.

Two Men Arrested.

Brumley, driver of the car, and Earl D. Bethardt, 35, a passenger in the machine, were arrested by County Policeman Claude Reese. Brumley was charged with operating without a license, and Bethardt, said to be the owner of the car, was charged with allowing the youth to operate without a license.

After a preliminary hearing before Justice of the Peace George Phillips, of Berwyn, the two were taken to the Hyattsville Jail. No bond was set.

Charles N. Hull, 79, retired Montgomery County farmer, died in the General Hospital at Sandy Spring late Saturday night after being struck in front of his home on the Seventh Street pike, near Glenmont, Md., by a car said to have been driven by Fleming A. Waters, of the 3700 block Kansas avenue northwest. Waters was placed under a technical charge of reckless driving by Montgomery County police.

Retired for 12 Years.

Hull, a native of Frederick County, Md., had lived in Montgomery County since 1898. He retired from active farming about 12 years ago and had been residing with his son, William B. Hull. He is survived by a sister, Mrs. Edna Hankey; three sons, William, Norman and Harry Hull, and five daughters, Mrs. Bessie Rabbitt, Mrs. Beulah Fidler, Miss Edna Hull, Mrs. Ruth Naylor and Mrs. Maude White.

Paul Waters, farmer of near Germantown, Md., was still in critical condition in the Montgomery County General Hospital when an automobile he was riding in overturned near Laytonsville, Md., Saturday night.

He was treated for severe head cuts, internal injuries and a possible fractured skull. He was riding in a car with Policeman H. Wilson Payne and Constable Leslie

Continued on Page 3, Column 1.

Logan Keeps Lead In Kentucky Vote

Louisville, Ky., Aug. 3 (AP).—United States Senator M. M. Logan today poised his 5,806 State-wide plurality against this city's uncounted ballot boxes which held the answer to whether former Gov. J. C. W. Beckham wrested from Logan in yesterday's Democratic primary the Democratic nomination to succeed himself. Louisville is regarded as favoring Beckham.

Returns from 2,573 of Kentucky's 4,296 precincts gave today:

Beckham, 112,748.
Logan, 118,554.
John Young Brown, 62,206.

Robert Lucas won the Republican nomination easily.

Government to Keep Plants Seized in Spain; Cathedral City Fired

Spaniard, D. C. Resident, Tells Of Just Escaping Conscription

Only Lucky Choice of Ship Saved Him From Revolt, Says Musician.

Only a last-minute decision to sail from Vigo instead of from Coruna, Spain, brought Ralph Arbeloa safely back to his home in Washington from a visit to his native land and kept him from being forced to fight in the revolution, he declared yesterday.

The first Washingtonian to reach the Capital from strife-torn Spain, he witnessed three days and nights of bloodshed before his ship—the Magallanes—was allowed to proceed on its way across the Atlantic.

"From what I know of Spain, the government—that is, the Loyalists—will eventually win," he said yesterday a few hours after he had been reunited with his wife and 3-year-old son at their home, 109 B street southeast.

Arbeloa, a musician, returned to his native land last April to visit his parents in Bilbao. He left that town, later the scene of some of the fiercest fighting, on July 12, four days before the revolt began.

"My boat was to take on passengers at both Vigo and Coruna," he explained. "And for a long time I could not make up my mind which port I would sail from. Finally, for no definite reason, I chose Vigo. If I had chosen Coruna it would have been too bad. The day the Magallanes reached Coruna the revolution began. If I had been there waiting for the ship I would have had a gun put in my hands and would have been ordered to fight. All the men must fight now, on one side or the other."

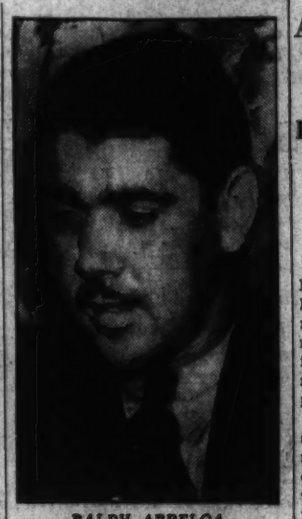

RALPH ARBELOA.

But, through a chance decision, Arbeloa boarded the Magallanes at Vigo July 15, just 24 hours before

Continued on Page 4, Column 1.

Six Men Trying To Save 3 Die Of Gas in Mine

12 Others Are Overcome in Illinois Shaft, But Are Revived.

By the Associated Press.

Duquoin, Ill., Aug. 2.—Six miners who tried to drag three companions out of a carbon monoxide gas pocket were overcome and all nine died last night in the Union Collieries, Kathleen mine at Dowell, five miles south of here.

They were helping fight a fire which broke out deep in the mine when a new transformer installed yesterday morning exploded.

Twelve others overcome by the gas were revived.

The dead included Forrest Devors and Steve Hrim, district mine managers, and Clarence Cawvey, chief electrical engineer at the colliery. All live at Dowell.

Separate Inquests.

The others, miners, were Louis Rees, Joseph Spillers and John Kelley, of Elkville; Edwin Harris and George Ford, of Duquoin, and Logan Graeff, of Dowell.

Coroners of two southern Illinois counties planned separate inquests tomorrow morning as a reconstruction of the tragedy indicated three died in the gas pocket and their six companions while being carried to the surface.

Mine Superintendent Ed Leming said the men apparently struck the pocket suddenly and three went down immediately. The others, struggling to drag them out, breathed the gas deeply because of exertion and were asphyxiated.

Three Rescue Crews.

"No doubt the other men would not have died if they had not tried to help their companions," Leming said.

Three rescue teams equipped with

Continued on Page 3, Column 4.

Rebels Capture City 31 Miles From Madrid

Kill Hundreds of Leftists, Lose 800 of Own Men in Furious Battle.

By the United Press.

Burgos, Spain, headquarters of the Northern Rebel Army, Aug. 2.—In furious hand-to-hand fighting with fixed bayonets, Gen. Emilio Mola's rebel troops today captured the village of Guadarrama, 31 miles north of Madrid.

The rebel victory at Guadarrama cost the insurrectionists 800 killed and wounded, including many officers who led their troops in bayonet charges. Loyalist losses were known to number hundreds.

Rebel leaders expected the Loyalist troops to stage a vigorous counter-offensive momentarily in view of the importance of Guadarrama with relation to Alto de Leon Pass, one of the keys to occupation of Madrid. However, it was indicated the rebels will not attempt a mass offensive against Madrid until arrival of reinforcements for their southern allies.

Bloody Battle Expected.

Aerial bombardment and artillery firing on a larger scale than has yet occurred in the revolution was expected to accompany the rebel advance on Madrid from the south. This advance will be made over smooth, rolling plains, which may become the bloodiest battlefield in Spain, surpassing in horror even the fighting in the Guadarrama Mountains.

Loyalist troops on the southern side of the Guadarramas continued artillery shelling of rebel machine gun nests and gun emplacements on the rocky peaks.

The most advanced rebel outpost

Continued on Page 4, Column 3.

Industries Will Not Be Returned to Owners; 200 Confiscated.

Army Increased, Madrid Is Hopeful

Bitter Battle Is Raging for Huesca, Held by Insurgent Forces.

By the United Press.

Madrid, Aug. 2.—The Madrid Popular Front government struck hard against Fascist supporters of rebels opposing it tonight when it revealed that industries confiscated in the course of the civil war will never be returned to private enterprises.

The move toward sovietization, accelerated by the rebellion, was made after the government ordered demolition of the ancient City of Oviedo in a desperate effort to prevent rebel capture of Gijon, which would give insurgent forces in the north an outlet to the sea.

The ministry of industry and commerce revealed that the confiscated industries never will be returned to their owners.

Measures Permanent.

"All ministry of industry and commerce provisional measures probably will become permanent because a new state must be created in accordance with the circumstances through which the republic is passing," the ministry announced. "This has not been done before because of the good natured spirit of the republicans. Now the regime demands it and its defenders deserve it. The seizure of abandoned factories is permanent and no appeal will be admissible."

Loyalist Asturias miners were instructed to hurl dynamite and gunpowder bombs into Oviedo, seat of one of the finest cathedrals in Spain. The city, scene of bitter fighting for the last two weeks, was reported in flames.

The Popular Front dictatorship, meanwhile, tightened its grip on all sources of war supplies. The government announced complete confiscation of more than 200 industries. It has seized public services such as water, gas and electricity. War material factories, automobile workshops and plants abandoned or closed by their owners were taken over. Similar confiscation of all transport was ordered.

Bitter Battle at Huesca.

A bitter battle was being waged for possession of Huesca, rebel fort, guarding one of the main approaches to the insurgent stronghold of Zaragoza.

Loyalists entered Sietamo, small village 10 miles from Huesca, but found rebels entrenched behind machine guns in an ancient tower in the center of the hamlet. Failing to dislodge the insurgents, loyalist commanders ordered the tower dynamited under cover of darkness.

Simultaneously a battle raged for possession of Monte de Aragon, a rebel mountain position protecting Huesca. Rebels repulsed attacks there yesterday, but faced new onslaughts by Loyalist militia units today.

That the government now controls more than 200 industries was announced by Jose Benito, secretary of the committee for intervention in industries.

Transport Committee.

Measures governing the operation of industries now are in the hands of the ministry of commerce and industry, but they will be complemented by analagous steps to be taken by other departments of the government. Thus the ministry of the interior will create a national transport committee, which will function much as the committee for intervention in industries.

Loyal forces operating in the mountain passes north of Madrid announced they advanced 5 miles.

Madrid's morale was increased by arrival of re-enforcements from Valencia, which immediately proceeded to positions in the Guadarrama Mountains.

A Loyalist column operating under Lieut. Col. Mangada was reported pursuing rebels beyond Navalperal in the mountains.

Acts of the government were legalized when President Manuel

Continued on Page 4, Column 4.

Curb on Bacteria Will Prevent Use as War Weapon, Experts Say

Bacteria as a weapon in future wars and war-born plagues will be effectively curbed before they have an opportunity to reap a toll of lives among either combatants or civilians, medical officers of the United States' armed forces said yesterday.

Scientific advances in medicine, surgery, sanitation and diagnosis of disease since the World War will insure more adequate medical care in all armies during any future conflict, Maj. Edgar E. Hume, librarian of the United States Army Medical Museum, pointed out.

The same improved preventive medical measures, he said, will reduce bacterial warfare to the point where such possible weapons will be no more dangerous than the same bacteria cotinuously prevalent among civil populations.

Maj. Hume also announced preparations are being made for all nations to standardize their medical equipment so they may be used interchangeably. An international marking system for surgical dressings and medical supplies also is being devised so all of them may be preserved for actual use.

Maj. Leon A. Fox, of the Marine Corps, said he did not consider bacteria a devastating weapon of future wars because "at the present time practically insurmountable technical difficulties prevent the use of biologic agents as effective weapons."

Col. E. R. Gentry, of the Army Medical Corps, added that improvements in vaccines for smallpox and typhoid are in progress, relegating those diseases farther to the background, and that a new toxoid for immunization against tetanus is now being developed.

According to Col. Gentry, tuberculosis will be less of a problem among future armies as a result of a new X-ray device which adds to the diagnosis' degree of accuracy. Some diseases, such as influenza, still are on the unconquered list of science, he admitted, but research along those lines is progressing.

The effectiveness of modern medical protection of soldiers is proved he said, in the drop from 1,000,000 hospital days of the CCC in 1933 to 500,000 in 1934, since the men were exposed to dangers of troop concentration, similar to those during war time.

All the medical officers, in summing up the case against bacteria as a weapon, pointed out that efforts to use disease germs as a killing agent would be as dangerous for the force directing them as for the enemy for whom they were intended. Modern sanitary methods in controlling communicable diseases have brought about this condition, they said.

Pluto Takes to the Trees and Makes Monkeys Of 4 Assorted Brands of Would-Be Captors

By Bill Richardson.

Pluto, a monkey himself, yesterday made a monkey out of the following persons, things and organizations:

1. The Animal Rescue League, including three of the best monkey chasers this side of Venezuela; one automobile and a snare into which Pluto didn't stick his conceited little neck.

2. Eighteen children and one baby.

3. Nineteen exasperated men and one youth in overalls.

4. The man with the stepladder who claimed that outside of "Frank Buck I'm the best friend monkey-land has."

It all happened yesterday afternoon in a tree in the 1900 block of First street northwest. Nobody knows where Pluto came from.

"He could have swum the Gulf of Mexico for all I know," said the man from the Animal Rescue League. "And furthermore," he added, after two hours trying to catch Pluto, "I don't care."

As monkeys go, Pluto is just about as nice and genteel a 30 pounds of money flesh as can be found anywhere—just about as gentleman-like as those they say chunk coconuts down on your head in the land where coconut trees grow.

It all started off when Pluto dug his dirty paws into a coal pile in the yards of the Potomac Electric Power Co. That's where he was discovered by some little girls.

The children shouted and papa came to see what the noise was all about and then grandmother came out and grandfather and then the cop on the beat and the man in the street and the butcher and the baker and the candlestick maker.

And pretty soon Pluto thumbed his nose at all the people clambered a fence and then a tree and screeched a shill cry of exasperation.

They called the cops. The police broadcast:

Continued on Page 3, Column 6.

Today's Index

	Pages.
Broadway	3
Classified Advertisements	17, 18
Comics	19
Culbertson on Bridge	3
Death Notices	17
Editorials	6
Federal Diary	20
Fiction	3
Financial News	20
Hollywood	3
Legal Record	20
Picture Page	9
Radio Programs	20
Society News	10
Sports	14, 15, 16
Stage and Screen	3
Woman's Page	11

Franklyn Waltman is on vacation. His column, "Folks and People," will not appear until his return.

A. F. of L. Opens 'Trial' of Rebel Faction Today

Leaders of Lewis Bloc Not to Answer Charges, Federation Told.

A "trial," at which no defendants will be present, will be started today by the executive committee of the American Federation of Labor in an attempt to bring to a conclusion the controversy between the federation and the committee for industrial organization.

Officials of 12 labor unions, which have joined with John L. Lewis, president of the United Mine Workers of America, in attempting to form industrial unions in mass industries, have informed the council that they will not appear to answer charges of "dual unionism."

In spite of the refusal of the defendants to appear, the council is expected to go ahead with the "trial" based upon charges of John P. Frey, president of the federation's metal trades department.

Suspension Threatened.

The "hearing," which will be unique in the 50-year history of the federation, may result in suspension of the unions, which comprise a third of the membership. The other alternative appeared to be another postponement of final action until the convention of the federation in Tampa, Fla., in November.

At the meeting today will be presented the second opportunity for officials of recalcitrant unions to defend themselves. A month ago they were invited separately to appear before the council, but none accepted the invitation.

The "defendants" take the position that the council has no authority to act, while William Green, president of the federation, insists that it unquestionably does have the authority.

Proceeds With Drive.

Meanwhile, Lewis was proceeding with his drive to unionize the steel industry. He issued a statement yesterday challenging the contention of the American Iron and Steel Institute that steel workers in March, 1936, earned 66.2 cents an hour and $26.38 a week, compared with averages for all manufacturing industries of 57.2 cents an hour and $22.25 a week.

Lewis charged it was unfair to compare the steel industry with "all manufacturing industries," pointing out that in many other industries the work is comparatively light and many women and children are employed. On the other hand, he said, the steel industry employs only adult labor and the work is exhausting and hazardous.

Among industries which Lewis contended pay more than is paid steel workers are automobile, shipbuilding, railroad repair shops, newspaper printing, petroleum refining, anthracite mining, petroleum producing, electric light and power and building construction.

"A second point to be noted in the institute's statement," Lewis said, "is that earnings in the steel industry have been exceptionally high in recent months. This has been due, in large part, of course, to the organizing campaign which the C. I. O. has been carrying on. As always happens in such cases, the steel industry seeks to counteract the effects of the campaign by temporary improvements in wages and working conditions and by stimulating production."

His Policies Assailed.

It is not this and similar activities and statements to which the feedration officials are objecting, but to the fact that Lewis and his associates are carrying on an organization campaign independent of the federation—in effect, competing with the federation. It is charged that the C. I. O. is attempting to induce workers already belonging to federation unions to transfer their memberships to industrial unions organized by Lewis.

A majority of the executive council has been represented as agreeing that the recalcitrant unions must be suspended pending final action by the convention. Another group, headed by George M. Harrison, president of the Railway Clerks, is asking that action be postponed. Attempts by Harrison to compromise the issues between Green and Lewis have been unsuccessful.

Besides suspension or postponement, the council could "acquit" Lewis and his associates and permit them to go ahead freely, but this is considered extremely unlikely.

Italians Form Company To Grow Ethiopia Cotton

Rome, Aug. 2 (AP).—The National Fascist Federation of Cotton Industrialists today announced formation of an Ethiopian cotton company with headquarters at Addis Ababa.

Starting capital was fixed at 2,000,000 lire (about $140,000) subject to increase to 20,000,000 lire.

Italy's desire to assure an independent supply of cotton was announced as the basis for the new company's formation.

Wirephoto: Landon Reviews Kansas Guardsmen

Copyright by the Associated Press.

Gov. Alf M. Landon forsook his campaign for a day for his annual custom of reviewing the Kansas National Guard at Camp Whiteside. Accompanied by officers, the Republican Presidential nominee is shown inspecting mounted guards.

Steiwer Heads List of Callers On Gov. Landon

Henry Cabot Lodge, jr., and Louis J. Tabor Among Today's Visitors.

By the Associated Press.

Topeka, Kans., Aug. 2.—Gov Alf M. Landon faced an appointment list studded with political conferences today at the start of a week whose close was expected to take the Republican Presidential candidate to his Estes Park, Colo., summer ranch.

Senator John G. Townsend, jr., of Delaware, chairman of the Republican senatorial campaign committee, and Senator Frederick Steiwer, of Oregon, vice chairman and national convention keynoter, led the list of callers, with an appointment to discuss the senatorial drive.

Among callers expected tomorrow were Henry Cabot Lodge, jr., candidate for the Republican senatorial nomination in Massachusetts, and Louis J. Taber, master of the National Grange. The Kansas Governor's office said Senator L. J. Dickinson, of Iowa, would be a visitor Wedensday.

Townsend to Speak.

Dr. Francis E. Townsend, leader of the $200-a-month old-age pension movement and a New Deal foe, was scheduled for an address tomorrow in Topeka's city auditorium in behalf of Congressional and gubernatorial candidates who have indorsed the Townsend movement. He has said he "might" call on the Governor, but Landon's office said no appointment had been requested.

The Kansas primary will be held Tuesday. On that day the Governor will go to Independence, his home town, to vote.

Will G. West is unopposed for the Republican nomination for the governorship. Contesting for the Democratic nomination are Jonathan Davis, former Governor, whose campaign platform contained a Townsend plank, and Walter Huxman, who has the support of Guy T. Helvering, Commissioner of Internal Revenue.

Landon Polishes Speech.

Landon spent Sunday in the executive mansion, conferring with aids and polishing a speech he will deliver over a State radio network tomorrow on the Kansas drought situation. He will give a 15-minute talk while representatives of Kansas, the railroads, and the Interstate Commerce Commission confer in Chicago on emergency freight rates for moving cattle, water and feed in the drought area. The Chicago meeting was arranged at Landon's suggestion.

In a telegram to the Governor today, E. B. Boyd, chairman of the Western Trunk Line committee, said he thought the problem of extending slashed rates to drought-stricken areas could be worked out "satisfactorily."

Landon has not fixed an exact time for his Estes Park trip, but so far no engagements have been made for later in the week than Thursday.

Aids said the candidate planned to spend some time with his family in the Colorado mountains—resting, fishing and working on campaign speeches—before starting his late August swing to West Middlesex, Pa., and Chautauqua and Buffalo, N. Y.

Turmoil Abroad Forces U. S. Toward Armed Isolation Policy

Intensity of Preparedness Program Never Before Equalled in Peace-Time; Army Personnel Raised First Time Since World War.

Joseph H. Baird, former chief of the Moscow Bureau of the United Press, has been ascertaining what the United States is doing in an effort to guarantee our neutrality and protect our interests if a world struggle comes. In the following article the background of our general problem is discussed.

By Joseph H. Baird.

Copyright, 1936, by the United Press.

Turmoil in Europe and the Far East has forced the United States to alter its military and diplomatic policies.

After a 15-year experiment in world affairs, this country appears today to be moving toward a program of armed isolation.

While working with one hand to build up a system of neutrality which will keep it out of war, the American Government, with the other, is launching battleships and perfecting its land defenses. This program of preparedness is being carried on today with an intensity never before equalled in time of peace.

For the first time since the World War the United States Army has been strengthened in personnel—from 118,727 to 165,000 men. The general staff is pleading with Congress to increase its officers from 12,000 to 14,000. At the moment the United States Navy has under way the greatest building program of any sea power in the world—95 ships totaling 287,000 tons.

Army, Navy Planes.

In the air, the Army and Navy are developing a mighty fleet of bombers capable of flying well over 200 miles per hour. Swift pursuit planes rocketing through the skies at more than 250 miles per hour have become standard equipment in the Air Corps.

While generals and admirals perfect their war machines, a quiet, silvery-haired statesman from Tennessee, Cordell Hull, in the State Department is writing insurance policies for peace. His first was the neutrality act, recently tested in the Italian-Ethiopian War, providing that American munitions manufacturers may not sell war munitions to belligerent nations and withholding protection from United States citizens who travel on vessels of fighting countries.

In addition, the Administration has foresworn any intention to interfere in the affairs of the Latin-American nations. It has renounced the Platt amendment, a treaty right to set Cuba's house in order when disturbances occur there. And it is planning to evacuate the Philippine Islands after a ten-year period in which they are to establish their own government. President Roosevelt has devised a "good neighbor" policy of co-operation with Latin America.

Principle of Isolation.

Thus, it appears to observers, the United States, after a period of active participation in world affairs, is returning to the principle of isolation. The reasons for President Roosevelt's policy can be found, officials says, in the diplomatic history of the last decade.

Inspired by the ideals of Woodrow Wilson, European countries formed a League of Nations consecrated to the preservation of peace. The League was rejected by the American voters. During the Harding Administration the United States remained aloof from it and from European affairs generally. During the Coolidge era, however, Secretary of State Frank Billings Kellogg began cautious advances toward Geneva, stationing an unofficial observer there.

More, he and Mr. Coolidge jumped boldly into the stream of world politics by launching a universal pact by which the nations agreed to abstain from war as an "instrument of national policy." They entered the abortive Geneva naval conference in 1927 and gave their support—thought it proved futile—to American membership in the World Court.

Henry L. Stimson, Kellogg's successor, carried America's participation in world affairs even further. He, as the diplomatic agent of President Hoover, fostered the London Naval Treaty of 1930 by which the United States, Great Britain and Japan agreed to limit the construction of cruisers, destroyers and submarines as well as capital ships, which already were covered by the Washington agreement of 1921. He entered the World Disarmament Conference. He attempted a solution of the war debts problem, although Congress forbade him to make concessions. He tried to save Germany from bankruptcy at the time of the flight from the mark.

Finally, and most important, Stimson invoked for the first time the so-called "Kellogg Pact" by which the nations of the world had renounced war. He did this when Russia and China were at each other's throats in dispute over the Chinese Eastern Railroad. For his pains, Stimson received a diplomatic rebuke from Foreign Minister Maxim Maximovitch Litvinov in Moscow, who reminded him, in diplomatic language, that a nation which did not even recognize the Soviet Union had no right to intervene in its affairs.

But, in so doing, Stimson established a precedent for his invocation of the pact again under more important circumstances — when Japan marched into Manchuria in 1931.

Meanwhile, in Geneva, Norman H. Davis, President Hoover's "Ambassador at Large," was attempting to persuade world powers to lower their armaments by approximately one-third on land, at sea and in the air. His efforts came to nothing. On the day the disarmament conference opened, Japanese troops were marching toward Mukden. Russia and Japan were at each other's throats. Germany and Poland were glaring at one another across the corridor. The conference was foredoomed from the start.

Move for Expansion.

While the nations bickered at Geneva, Japan was rewriting the imperialistic history of the nineteenth century by its march into Manchuria, the first move in its campaign of expansion on the Asiatic continent. Stimson, protesting on the basis not only of the Kellogg Pact, but also the nine-power treaty by which Japan agreed to respect the territorial integrity of China, exchanged with Tokyo's foreign office a series of notes rivaled in importance only by those between Woodrow Wilson and Germany just before the war. They were futile. The Japanese war machine rolled on into China.

Meantime, Mr. Hoover summoned here the leading foreign ministers of Europe in an attempt to solve the vexing war debts problem and to plan an economic conference in London. Their purpose was to reduce tariffs and stabilize currencies. It adjourned (the British blamed Mr. Roosevelt for putting the dollar off gold) without accomplishing anything.

Refused to Disarm.

Thus, toward the end of 1933, the American Government, from its own official point of view, was faced with the following results of a decade of participation in world affairs:

1. Europe had refused to disarm.

2. Japan, in Stimson's opinion, had violated both the Kellogg Pact and the nine-power treaty, and as the result of its Manchurian conquest, threatened America's trade with a part of China. More, it had challenged American prestige in the Far East.

3. Latin-America, resentful because of the United States' intervention in Nicaragua, was making friendly responses to Great Britain's bid for trade at a time when American exports were decreasing.

4. The American Army and Navy, held down to a minimum during the years when Washington was hopeful of world disarmament, had reached a level below that of any other first-class power, at least, in the opinion of the Army general staff and the Navy general board. The United States Army numbered only 127,000 officers and men. Half the Navy's ships were over age.

5. Re-establishment of diplomatic relations with Soviet Russia, because of a quarrel over debts, had not brought about the defensive understanding against Japan which Moscow and Washington had envisaged.

In these facts, observers here believe, may be found the explanation of Mr. Roosevelt's foreign policy.

Disarmament has been forgotten, at least for the present. American officials hold that until political conditions in Europe have been quieted it is futile to discuss reduction of ships, soldiers and guns.

Col. Roosevelt 'Willing to Run' For Governor

He Would Accept N. Y. Republican Nomination if Offered.

By the Associated Press.

New York, Aug. 2.—Col. Theodore Roosevelt, son of the late President, said today he would accept the Republican nomination for Governor of New York if the party should select him at its State convention in September.

The Republican Party, he said, should nominate a man who will contribute the greatest strength to the national ticket and "whoever he is he should accept."

His statement was made in a letter to his friend, Fred M. Lewis, president of the Ted Roosevelt Merchant's and Salesmen's League, who had written asking him if he would be a candidate for the governorship.

Says He Would Accept.

Shortly after his letter was made public Col. Roosevelt was reached at his Oyster Bay home and asked if his statement meant he would accept the nomination.

"Yes," he said, "I don't see anything else I could do if I were nominated."

Col. Roosevelt, now 48 years old, was the Republican candidate for Governor in 1924 and was defeated by Alfred E. Smith. Since then he has been Governor of Puerto Rico and Governor General of the Philippines.

Three men are actively seeking the Republican gubernatorial nomination and several others have been mentioned as possible candidates. Those who have announced their candidacy are George R. Fearon, minority leader of the State Senate; Mayor Rolland B. Marvin of Syracuse, and Supreme Court Justice William F. Bleakley, of White Plains.

"Landon Victory Vital."

"At this crisis," Col. Roosevelt wrote Lewis, "no one has the right to refuse to give any service of which he is capable.

"I am equally of the opinion, however, that because of the gravity of the issues at stake no one has the right to let personal ambition influence him.

"The battle we are waging is for the preservation of democratic government and the future of our children. It is vital that Landon should win the Presidency.

"The most effective way we can aid him in New York is to nominate the man who will contribute the greatest strength to the national ticket. We must honestly endeavor to find this man. Whoever he is he should accept, and he will have my unqualified support."

Politics

Continued from Page 1.

them a mortgage to the United States in favor of international bankers."

In referring to the Republican Presidential nominee, he called Gov. Landon "this fellow from out West—what's his name?"

"When he goe son the radio everybody shuts it off," he said. "That's why I don't know his name."

In Allentown, Pa., according to the Asociated Press, Norman Thomas, Socialist candidate for President, addressed questions to the Presidential candidates of the two major political parties involving their attitudes on labor questions.

In a speech at a picnic, Thomas called upon Landon to "clarify his stand on company unions."

Thomas Poses Question.

"Is he, as his acceptance speech would seem to indicate," Thomas said, "opposed in principle—aside from any constitutional question—to the Wagner law forbidding company unions? Does he, or does he not, recognize that in this area the Bethlehem Steel Co. has used the intimidation of job control and a spy system to maintain industrial serfdom? Is it his position that all we can expect of Government during an organizing campaign is that it should keep hands off, except to prevent open violence?"

Saying it was "understood" that President Roosevelt was "friendly" to the Committee for Industrial Organization and had the support of labor leaders backing that organization, Thomas asked the Democratic nominee's stand on efforts to organize sharecroppers.

"Mr. Roosevelt," Thomas said, "how much is your friendship for labor worth? You hope to carry Pennsylvania by the votes of the workers. What about Arkansas and other cotton States where the worst exploited workers have no votes? * * * Will you now declare publicly and explicitly where you stand in reference to them, their problems and their right to organize without fear of the whip and the mob?"

Battles Reported Near Addis Ababa

Paris, Aug. 2 (AP).—Heavy fighting between Ethiopians and Italian troops was reported in dispatches to the newspaper Excelsior today from Djibouti, French Somaliland.

Unconfirmed rumors, the dispatch stated, were that Ethiopians had occupied Dessye after a battle in which 7,000 were killed.

Fighting was continuing, the report said, and several bands of the native troops were asid to have entered Addis Ababa.

Tugwelltown

Uncle Sam—Landlord Super De Luxe

By Felix Bruner.

Continued from Page 1.

pected to populate the town move in, bus facilities will be extended to care for them. A railroad is considering the possibility of running commuters' trains.

How can the Government afford to provide these accommodations? The answer is that it can't. The rental is theoretically expected to pay out the cost in 60 years, but nobody anticipates that it will do anything of the kind. Tenants of Greenbelt houses will be subsidized by the Government. They will be a favored 4,000 out of the millions in this country who do not have adequate housing facilities.

Wholesale Electricity.

Electricity will be obtained wholesale from the Potomac Electric Power Co. It will be wired to each of the houses. There will be no rigid restriction upon its use "unless it is found that some tenant is using an excessive amount." Then an additional amount will be added to his rent. Water will be supplied on the same basis.

Each group of houses will have a heating plant. Oil will be bought in large quantities and supplied to the heating plants. Janitors will be employed to look after them. Their pay will be one of the many items of overhead costs. Lawns will be kept mowed and the landscaping will be looked after by men hired for that purpose. Sewage will be handled by the town's own sewage disposal plant.

Apartment Buildings.

Of the 1,000 housing units in Greenbelt, 288 will be in apartment buildings. Each of these apartments will be equipped with a kitchenette, but they will be grouped close around the inn, so that the apartment dwellers may conveniently eat out if they wish. The inn will be rented to a private operator. So will the 15 stores and the motion picture theater. Fees will be charged at the bathing beaches, which will be available to the public generally. These things are expected to augment the income of the town.

What has all this cost the Government? When it is completed the new town will have cost $7,400,000. That is a stiff price for a community of 1,000 families, none of whom has an income of more than $2,000 a year.

Greenbelt as it will be constituted when it is expected to be completed next spring will include 2,000 acres. Another 1,000 acres is available for possible expansion. This land was bought from numerous owners at an average cost of $96.70 per acre. Most of it is what is known as sub-marginal land. Very little of it was bringing in any income to its owners. Adjoining it is the Agriculture Department's experimental plant containing 15,000 acres.

5,000 Men on Pay Roll.

Between 85 per cent an 90 per cent of the labor engaged in building the town has been taken from relief rolls, according to the Resettlement Administration. There are 5,000 men on the pay roll, but because relief workers are allowed to labor only 88 hours per month, there are never more than 3,700 men working at the same time. These workers receive an average of a little more than 50 cents an hour. In addition to the relief workers there are supervisors and a few skilled men at higher wages.

Every day from the District of Columbia 1,200 workers are transported to the site. From Baltimore come 1,800 more. The remainder are recruited from the territory surrounding the new town. Of those who come from Washington, about 500 are transients. Originally there were 1,000 transients, but about 30 per cent took to the road rather than work and about 20 per cent found jobs in private industry.

Average Cost $7,400.

The average cost per family of the construction of Greenbelt is $7,400. The average rent probably will not run over $35. Any builder will tell you that no one can break even on that basis. Of course, the rent of houses will not represent all the income. There will be additional money from the tenants of stores, the theater and the inn. But out of the rent must come the cost of public utilities and taxes.

How did the Resettlement Administration decide what facilities to include in Greenbelt? It sent questionnaires to 25,000 persons asking them what conveniences they would most desire in a new town. The questionnaires were sent out through the American Federation of Labor, through churches and through organizations of Government employes. Fourteen thousand of them came back. Here are the things most wanted in the order of their popularity:

1. A library.
2. A theater.
3. Swimming facilities.
4. A baseball diamond.

Greenbelt will have them all.

Tomorrow—Problems of administering a "synthetic" town.

Landscaping parkway in front of some Greenbelt homes.

Pendergast, Jr., To Carry Orders Of Sick Father

Missouri Chief Bedridden, Son to Bear Instructions in Primary Tilt.

By the Associated Press.

New York, Aug. 2.—Thomas J. Pendergast, jr., son of the Missouri political leader, planned to leave by train tonight for Kansas City with last-minute instructions from his bedridden father to his Missouri Democratic organization on the eve of the State primary election. His wife will accompany him.

Mrs. T. J. Pendergast, sr., today indicated the elder Pendergast might never return to the active leadership of the Kansas City organization as it was carried on by him in past years.

"But I know he can accomplish more in a half hour a day than others can do in days—and that's what he will do," she said. "He can't go back to seeing 500 or 600 persons a day as he has done in the past."

Mrs. Pendergast also indicated that her husband, stricken with a heart ailment during the Democratic convention, might be able to return to Kansas City in late September.

"He is making rapid progress but he can't go back at least until the unbearable heat in Missouri is over and that often continues until mid-September," she said.

The 64-year-old party leader was sleeping this afternoon at his hotel under doctor's orders to be kept quiet.

"If his improvement continues at the present pace he may begin receiving a limited number of visitors in a week or two," Mrs. Pendergast said. "At present I take all his long distance calls and handle all his mail and telegrams—he can see only those that are cheerful."

The possibility that he might be stricken again, she said, "is why we are so worried."

A married daughter, Mrs. W. E. Burnett, jr., and her young daughter have gone to Atlantic City, N. J., for a vacation after being with the Pendergasts here. Another daughter—Miss Alleen Pendergast—is with her mother and father.

Crash in Maryland Hurts 4 From D. C.

Severna Park, Md., Aug. 2 (AP).—An automobile failed to negotiate a curve on the Benfield road here today, hurtled into a tree and sent four Washington residents to the Emergency Hospital, Annapolis, with injuries.

The injured were Julian C. Brain, 39, of 606 I street northwest, who was driving; George Jewell, 34, of 508 I street northwest; Mrs. J. Redman, 26, of 621 Fourth street northwest, and Miss Elizabeth Allen, 20, of 621 Fourth street northwest.

State Police Officer John C. Gates swore to a warrant before Magistrate Harrison M. Sandrock, of Round Bay, charging Brain with driving under the influence of liquor and reckless driving.

Roosevelt to Meet Farley

Continued from Page 1.

Accompanied by Mrs. Roosevelt, he attended morning worship at the Roosevelt family church—St. James' Episcopal. A meeting of the vestry was held at his home. The President is senior warden of the church.

Entertain Neighbors.

The Roosevelts entertained some neighbors informally at lunch and more at tea during the afternoon.

Accompanying Farley to the political conference tomorrow will be W. Forbes Morgan, treasurer; Frank Walker, finance committee chairman; L. W. Robert, jr., secretary; Charles Michaelson, publicity director, and Miss Mary Dewson, director of the women's division of the Democratic committee.

Stephen T. Early, one of the President's secretaries, and Stanley High, head of the Good Neighbor's League, also were to be present.

Tomorrow morning will be given over by the President to handling two pouches of mail from Washington that have come in since Friday.

Mr. Roosevelt returned late last night to Hyde Park after a series of conferences with the Governors of Vermont, New Hampshire and Massachusetts about Federal and State co-operation to control New England floods.

Walker's presence at tomorrow's conference will give the President an opportunity to discuss the financing of the battle to defeat the Landon-Knox ticket in November.

Walker was active in money-raising activities for the party in 1932, when some $2,000,000 was spent on the campaign. Farley said after a recent conference with the President in Washington that the war chest this year probably would be about the same as four years ago.

In preparation for the week ahead, activities at the summer White House quickened noticeably. A staff of workers speedily installed a telephone switchboard and telegraph wires by which the President can keep constantly in touch with developments at Washington or anywhere else in the country.

Early, the secretary in charge of press relations and publicity, will replace Marvin H. McIntyre, who handles Presidential appointments. The latter left last night for a vacation.

SEMI-ANNUAL SALE
Ruxton Shirts and Pajamas
At REDUCED PRICES

SHIRTS			PAJAMAS		
$2.50 Grade	Now	$2.00	$2.50 Grade	Now	$2.00
$3.00 Grade	Now	$2.40	$3.00 Grade	Now	$2.40
$3.50 Grade	Now	$2.80	$3.50 Grade	Now	$2.80
$4.00 Grade	Now	$3.20	$5.00 Grade	Now	$4.00
$5.00 Grade	Now	$4.00	$10.00 Grade	Now	$8.00

Goldheim's
Apparel for Gentlemen. Established 1875
1409 H Street N.W. NAtional 1409

HAHN
SALE
FLORSHEIM SHOES

Buy two pairs now, while sale prices are in effect. You'll not only double your savings . . . but your shoe satisfaction as well. This sale will soon be over.
$7.65
SOME STYLES $8.85
HAHN MEN'S SHOPS
14th & G • 7th & K • 3212 14th

For Garden Maintenance Call WI. 1434
Small's FLOWERS

15 Per Cent
Off on All Tailoring
J. M. Stein & Co.
Young Men's Tailors
523 13th St. N.W.

Eyes Examined and Glasses Fitted
EMERGENCY EYEGLASS SERVICE
Break your glasses? We'll send for them, repair them and return them.
Kinsman Optical Co.
1329 F St. N.W. District 4343, Br. 4

SPECIAL NOTICES.
MOVING—LOCAL AND LONG DISTANCE, guaranteed service. NAt. 1460. NAT'L DELIVERY ASSOC., 1317 New York ave.

Peaches Now Ripe at Quaint Acres Orchards
Thousands of baskets of choice tree-ripened fruit at attractive prices. Located on the Silver Spring-Colesville Pike, route 29. Only 5 miles north of D. C. line. Open 7 a. m. to 9 p. m.

BOYD Training Pays. Special Business, Secretarial and Review Courses. Easy to Learn. Day-Evening. Position guaranteed graduates. Openings Daily. Inquire NAt. 6555. 1333 F St. NW.

ESTABLISHED 1865
GOLDEN RULE
The Policy at Barker's
We sell only the highest-grade materials because they're the cheapest in the long run and if we were buying instead of selling that's what we would buy. A lesson experience has taught!
GEO. M. BARKER • COMPANY •
LUMBER and MILLWORK
649-651 N. Y. Ave. N.W.
NA. 1348, "The Lumber Number"
1523 7th St. N.W.

Ragged Carpet May Save Lives Of Two Killers

Hatchet Plays a Principal Role in Murder of Girl's Mother in N. J.

Jersey City, N. J., Aug. 2.—A ragged carpet on the rear stairway of her home may save 17-year-old Gladys MacKnight and her sweetheart, Donald Wightman, 18, from death on charges that they killed the girl's mother with a hatchet because she objected to their romance.

Gladys nervously smoked cigarettes in jail today while Wightman walked his cell. They have confessed the crime, according to the police.

The question is whether they shall be charged with premeditated murder which carries the death penalty, or unpremeditated murder, which would let them off with prison sentences.

Gladys contended the hatchet used in the killing had been brought up from the basement to tack down the worn carpet, and not for the specific purpose of committing murder. Police found that the carpet on the rear stairway was in need of repair.

Gladys and Wightman tried to calm their nerves with books and magazines from the jail library, but were unsuccessful.

Wightman's mother, ill in a Bayonne hospital, has not been informed of the fact that her son is held for the crime.

Prosecutor Daniel T. O'Regan will return to Jersey City tomorrow from his summer home at Spring Lake. He said he was "very much annoyed" that police had released the confessions without first advising him.

R. Lewis Kennedy, Bayonne attorney, tonight accused the police of using the third-degree to obtain a confession from the girl and young Wightman. Kennedy has been retained as attorney for the girl by her father, Edgar W. MacKnight.

"What do you think happened when a 17-year-old girl was not permitted to sleep all night and was questioned continually?" he demanded.

"I don't think she was kicked or beaten, but that exhaustive, ceaseless questioning was a third degree."

Bayonne, N. J., Aug. 2 (AP).—The distraught fathers of Gladys MacKnight, 17, and her sweetheart, Donald Wightman, 18, radio religious hour singer, held for the hatchet slaying of the MacKnight girl's mother, made plans today to defend their children.

Edgar W. MacKnight, cable company official whose daughter confessed she had hacked her mother to death Friday in the kitchen of their home while Wightman cried "hit her again," said his attitude in the case would be "the same as that of any father toward his daughter."

Wightman's father, Joseph, steward at the Robbins Reef Yacht Club, said he would visit his son in the Hudson County Jail at Jersey City tomorrow.

Traffic

Continued from Page 1.

Thompson, who were answering a trouble call at Brook road.

Physicians at Alexandria amputated the right arm of Charles Rohr, of Alexandria, Va., in an effort to save his life Saturday night after the car he was driving was involved in a triple collision on Snake Hill road, 2 miles south of Alexandria. Rohr's condition was said to be slightly improved yesterday.

Also in the hospital is Rohr's wife, her jaw fractured and her face badly cut. Doctors said she may also be suffering internal injuries.

Eighteen-year-old Lawrence Weiss, George Washington University student, was still in critical condition in Georgetown Hospital last night. He had been knocked off his bicycle while riding on Conduit road northwest, just over the District line. The driver of the car that struck the youth fled.

Weiss was taken to the hospital by a passing motorist and treated for a fracture of the skull, internal injuries and multiple lacerations. Physicians hold little hope for his recovery.

Nine persons were injured, two of them seriously, when a car operated by Otis F. Long, 25, of Bethesda, and one driven by Charles O. Page, 38, colored, of Baltimore collided at the intersection of South Maryland Pike and Crain Highway near T. B., Md.

The seriously injured are Margaret Seitz, 18, of 1208 Lamon street northwest, who suffered a possible fractured skull and Agnes Fisher, colored, 35, of Baltimore, who received internal injuries.

Miss Seitz, with the other occupants of the Long car, was taken to Casualty Hospital. Miss Fisher was taken to Gallinger, as were the others in the machine driven by Page. Those in Page's car were all colored and all from Baltimore.

The other injured are:

At Casualty Hospital—Otis F. Long, treated for cuts and bruises; Rudolph G. Picard, 25, of Bethesda, neck injuries; Dorothy Coupard, 19, of Rockville, fractured rib and bruises.

At Gallinger Hospital—Charles Page, lacerated scalp; George Boston, 29, lacerated scalp; Marie Pope, 49, fractured arm; Joseph Boston, 10, fractured left shoulder.

State Policeman R. C. Plush summoned the drivers of both cars to appear in Marlboro Court Friday.

In an accident at Thirty-ninth and Yuma streets northwest, two persons were injured and treated at Georgetown Hospital.

They are Ray Munschour, 23, of 3724 Fenton street northwest, who suffered brush burns on his back, and Carol Warner, 25, of the same address, a wrenched back and bruises. The automobile they were riding in overturned. James Allen, 30, of 1610 Eighth street northwest, driver of the other car, was not held by police.

A woman and a 4-year-old boy were slightly injured in a freak accident on Pennsylvania avenue in front of the District Building yesterday morning.

Edward L. Buddington, 26, of 507 L street northwest, cranked his car while it was in gear. It started and struck the automobile parked in front of it.

Edward Buddington, jr., 4, received a cut on his head when he was thrown forward in his father's car by the impact. M. L. Kaplan, of Portsmouth, Va., a passenger in the other car, suffered several fractured ribs. Both were treated at Emergency Hospital and later released.

An unidentified colored man was treated at Casualty Hospital for lacerations and a fractured left leg when he was knocked down by a taxicab on First street northeast between G street and Massachusetts avenue.

The victim was taken to the hospital by Gerald E. Oliver, 32, of Takoma Park, Md., driver of the cab. Oliver was not held by police.

Charles Coghill, colored, 33, of 1000 Bates road northeast, was taken to Freedmen's Hospital for treatment of cuts and bruises sustained when he was struck at Fourth and Bryant street

Wirephoto: In Kidnaping Tangle

Copyright by the Associated Press.

Arden Claire, 4, and Cornelius Peter Van Schaack, 3, children of Cornelius Peter Van Schaack, drug fortune heir, who were reported in Chicago Saturday by their mother as having been kidnaped by their father, her estranged husband. The father, arrested on disorderly conduct charges, filed similar charges against Mrs. Van Schaack and five members of her family.

Choir Singer's Aids Act to Stop Death in Chair

By the United Press.

Boston, Aug. 2.—In the hopeless atmosphere of the State prison death house, Newell Paige (Tiny) Sherman, 27, convicted "American tragedy" slayer, appeared confident tonight as defense lawyers planned a mystery move they hoped would save the 240-pound choir singer from the electric chair.

Sherman is scheduled to die a few minutes after midnight tomorrow for the year-old murder of his wife, Alice, 23. The condemned man was described by a guard as being "as calm and cool as anybody I've ever seen."

The nature of his counsel's eleventh-hour move was not disclosed. William W. Buckley, of defense counsel, said that because of "unexpected developments which will materialize Monday," he had abandoned plans for a plane trip to Washington to appeal to the United States Supreme Court for a writ of review.

It was believed Buckley would make a final plea in a State or Federal court here tomorrow morning.

The State Supreme Court already has denied a petition for a new trial. Thursday Gov. Curley refused a parental plea and public petition for commutation of the death sentence to life imprisonment.

Sherman was convicted last fall of drowning the mother of his two children during a canoe ride on Lake Singletary July 20, 1935, for the unreturned love of 18-year-old Esther Magill, a co-worker at a Whitinsville machine shop.

Forest Flames Spread Menace In Drought Area

By the Associated Press.

Havre, Mont., Aug. 2.—Seven hundred tired fire fighters left the blackened Little Rockies Mountain range today "because there's nothing left to burn," while the forest fire menace grew worse in other Western drought areas.

They reported that two fires that raged for eight days destroyed almost all the trees in 40 square miles of mountain area and timber in the nearby Lewis and Clark National Forest and Fort Belknap Indian Reservation. Authorities continued to investigate the possibility that the fires were of incendiary origin.

While the fires burned themselves out in the Little Rockies, the menace spread not only in other forest sections, but also to the powder dry grass of Dakota and Minnesota prairies.

California and Arizona reported extreme fire hazards because of prolonged dry weather.

Four men have perished in the West's battle against flames—three who were trapped in the Little Rockies and one in a brush fire north of San Francisco.

Thousands of cords of pulpwood were destroyed by a fire at Isle Royale, just off the north shore of Lake Superior.

In northwestern Wisconsin flames ate into the Brule Forest. Brush and grass fires raged over land near Lidger Wood, N. Dak., and in northeastern Minnesota. A shower removed the threat of timber and grass flames to 300 homes at Crosby, Minn., late yesterday.

Miners and their families who fled as the flames threatened the towns of Hayes, Landusky and Zortman, returned to their homes today.

Writer Called In Mary Astor's Custody Battle

Kaufman Subpenaed as Witness in Film Star's Fight for Daughter.

By the Associated Press.

Los Angeles, Aug. 2.—Joseph Anderson, chief counsel for Dr. Franklin Thorpe in his custody fight with Mary Astor, film star, over their daughter Marylyn, today said he had subpenaed George Kaufman, playwright, as a witness in the hearing.

Anderson said his process server found Kaufman at Avalon, Santa Catalina Island, as he was preparing to leave for a yacht trip as a guest of Irving Thalberg, film producer, and his actress-wife, Norma Shearer.

Kaufman will be called to testify tomorrow, the attorney said, concerning his acquaintance with Miss Astor.

Plans Thorough Inquiry.

The subpena, Anderson added, was in accordance with his previously expressed intention to "go very, very thoroughly into the unfitness of Miss Astor to have the child's custody."

Miss Astor is scheduled to resume her testimony tomorrow under questioning by her attorney, Roland Rich Woolley, after which she will be cross-examined by Anderson. Asked if he would introduce the "secret diary" he said Miss Astor wrote, Anderson replied:

"If her answers give me an opportunity, the diary certainly will appear."

The name "George" was put into records of the hearing in an affidavit filed by Dr. Thorpe, asserting that in a "written statement" his former wife had admitted love for an otherwise unidentified man.

Later the name "George Kaufman" was introduced in questioning of Miss Astor's witness—nursemaid Nellie Richardson—when Anderson asked: "Do you know George Kaufman?" The nurse said she had heard the name.

Regarding efforts of Miss Astor's studio to have opposing attorneys petition the court tomorrow for a continuance of a week in order that the actress might complete a film role, Anderson said he had not been consulted.

Merritt Hulburd, executive assistant to Producer Samuel Goldwyn, confirmed reports the studio would intercede with opposing counsel in the custody fight to see if the court would grant a postponement.

To permit Miss Astor to continue work in a film, court sessions have been held at night, with the first day session scheduled tomorrow.

The actress' major work in the picture would start tomorrow, however, and the studio would be unable to continue "shooting around" her, Hulbard said. Her absence from the set during this week would cost the Goldwyn company an estimated $50,000 to $75,000.

If an agreement is reached, the petition for delay will be placed before Superior Judge Goodwin J. Knight tomorrow.

9 Die in Mine

Continued from Page 1.

oxygen helmets were erecting a barricade to confine the fire when the gas swept past them to the unhelmeted victims, who were passing up materials.

Leming said a permanent seal would be constructed tomorrow. Coal digging crews will return to work in two or three days, when the fire is completely shut off to burn itself out.

The mine is operated by the Union Electric Power Co. and had been working full time this summer to furnish coal for the company's St. Louis plant, which is operating at capacity because of low water at its hydroelectric plants at Keokuk, Iowa, and Bagnell, Mo.

With the exception of the body of Ford, all others were brought to the surface during the night. Ford's body was recovered at 8:30 a. m. today.

Rescue crews from Duquoin, Benton and Herrin were called to the mine when the fire was discovered about 6 p. m. yesterday. The regular night crew was not at work at that time, in the section where the fire occurred.

The nine died between 10 p. m. and midnight.

Crowd of anxious relatives, friends and other person clustered around the entrance to the mine as word spread early today of the disaster. These crowds continued until the body of Ford was recovered.

No work was done at the mine today.

The colliery has been in operation about 15 years and employs approximately 500 men.

Sullivan, Last Of Gang, Seized In Bank Theft

Is Arrested in Indiana for January Holdup at St. Charles, Ill.

John Sullivan, last of the gang of eight who robbed the St. Charles (Ill.) National Bank last January, was arrested yesterday at Cedar Lake, Ind., the Department of Justice announced yesterday.

Sullivan, who had registered at a hotel under the name of "John E. Summers," was captured "without display of firearms and admitted his identity," Justice agents said. He was taken to the South Bend, Ind., county jail, where he will be held pending his return to Chicago to answer an indictment for his role in the bank robbery.

The St. Charles National Bank robbery, for which Sullivan was indicted, occurred on January 31, 1936. Armed with revolvers and shotguns, the robbers entered the bank by means of a key to the front door before dawn. As the employes arrived, each was held up, bound and gagged. The assistant cashier was forced to open the vault and the robbers escaped with almost $15,000.

The first "break" in the case came when special agents of the Chicago office of the Federal Bureau of Investigation received information that an individual known as "Blackie" had in his possession a large number of new $1 bills. "Blackie" proved to be Philip Dimenza, who, together with Leo Friedman, San Bonziorno and Sullivan, had entered the bank while Frederick T. Hanson acted as lookout man, according to department records. Three others furnished the gang with information and sheltered them after the robbery.

"Blackie's" trail led Justice agents to the capture of all except Sullivan. Last week the Department of Justice circulated 250,000 copies of a "wanted" circular describing Sullivan.

Sullivan, who is 40 years old, had his first run-in with police when he was 22 yearsold. He has served two times in Illinois State Penitentiary for robbery and grand larceny.

Judge Appeals for Order At Colored Man's Trial

Anniston, Ala., Aug. 2 (AP).—Judge R. B. Carr appealed tonight to "all fair-minded citizens to co-operate with the law" during the militia-guarded trial tomorrow of Roosevelt Collins, colored, accused of attacking a white woman.

Arrest of Collins in July, after a two-day hunt in a nearby rural area, caused an outburst of racial feeling here. Guardsmen were called to keep order.

Roscoe Ates Bankrupt.

Los Angeles, Aug. 2 (AP).—Roscoe Ates, stuttering comedian of the films, has filed a petition in bankruptcy, court records revealed today. Ates' petition listed debts of $19,365. It showed no assets other than a soldier's bonus for which exemption is claimed under the law.

The Whittler of Happy Hollow

Post Staff Photo.

Part of the popularity of Happy Hollow Playground with the neighborhood youngsters is Louis Murnahan, its caretaker, a retired carpenter. His wood carving and whittling and teaching of the arts are an added attraction there. With him are pictured John Browning (left) and Otto Healy admiring some of his handiwork.

Monkey Holds Rescuers at Bay

Continued from Page 1.

"A vicious monkey."

The Animal Rescue League was notified. Thomas Henry, whose batting average on catching monkeys was 1.000 until Pluto climbed that tree, came and went. He came expecting to catch a monkey and he left muttering in defeat:

"That monkey can stay up that tree all night if he wants to. I'm going home."

The man with the stepladder said he'd catch Pluto, all right. But Pluto thought different. Pluto just grinned and skipped from limb to limb.

The man with the stepladder climbed the tree and shook the limb that Pluto sat on and Pluto was rocked—to Pluto's displeasure—with the swaying of the limb. So the monk bared his teeth and hissed displeasure, and the man who is the best friend the animal kingdom has had since Aesop climbed down.

Pluto laughed again, rocking the tree with laughter. He sneered a smile at those below. Now, a monk's smile is a cross between a woman's disdain and a scowl on the face of a professional wrestler. It made everybody mad.

They rocked him, chunked miniature boulders at the monk in the tree. But Pluto ducked like the boy at the county fair at whose head people toss baseballs for fun. Then different tactics were used.

"Pluto," it became a chant, picked up by 200 throats. "Pluto, please come down."

Pluto laughed again.

Somebody said "I'm going home." Somebody else said, "I am, too."

Just at dusk, five hours after the fun began, Pluto was caught James Lewis, 1931 First street southeast, climbed up the tree, caught Pluto around the neck with a stick with a crook in the end.

Pluto came down, quietly and peacefully, and was tied by a rope in Lewis' backyard.

Dallas B. Smith Dies.

Gulfport, Miss., Aug. 2 (AP).—Dallas B. Smith, 54, a lieutenant colonel in the Rainbow Division during the World War, died at the Veterans' Hospital Saturday.

Smith, manager of the Veterans Administration Hospital at Biloxi, Miss., served in the Spanish-American War and on the Mexican border. Wounded severely in the World War, he was decorated with the Distinguished Service Cross.

SEC to Resume Inquiry Today Of Trust Firms

Commission Faces Court Test on Legality of Investigation.

By the Associated Press.

Facing a court test Wednesday of its powers to proceed, the Securities and Exchange Commission charted plans for the resumption today of public hearings in its broad inquiry into investment trusts.

At hearings last week, the commission initiated examination of activities of predecessor companies of the Equity Corporation of New York. Today, it will launch a study of three other companies which were absorbed by Equity.

When public hearings opened last Monday, J. T. Fisher, of New York, an Equity stockholder, filed a petition in Federal District Court seeking an order to prevent the commission from compelling attendance of certain witnesses or from examining Equity records. He named the corporation a defendant, asking that it be restrained from furnishing the records.

Judge Oscar Luhring declined to grant temporary orders, but called upon the commission to show cause at a hearing Wednesday why injunctions should not be issued.

The commission today will begin a study of Reliance International Corporation, Eastern Shares Corporation and Reliance Management Corporation, all of New York, which were taken over by Equity after its formation in December, 1932.

Last week, David Schenker, commission counsel, led half a dozen witnesses through a detailed recital of large-scale financial transactions of Interstate Equities Corporation and Granger Trading Corporation of New York, Chain and General Equities, Inc., of Boston, and Yosemite Holding Co. of Detroit.

WHITE TUXEDOS FOR RENT
With Complete Accessories
M. STEIN & CO.
1714 L ST. N.W.
At Conn. Ave. NA. 5435

ARE WE HAPPY WITH OUR HOME CONDITIONING?
THE MAN OF THE HOUR
The FIRST man to see about Air Conditioning...
YOUR HEATING AND PLUMBING CONTRACTOR
In the field of applied science, the Heating and Plumbing Contractor offers a trained and educated service for health insurance, human comfort, the prolongation of life and the elimination of household drudgery.
PRESIDENT
AMERICAN RADIATOR COMPANY
Yes Sir, we got double our money's worth

—BOTH AIR CONDITIONING AND RADIATOR HEAT IN ONE GREAT

New AMERICAN RADIATOR CONDITIONING SYSTEM

New American Radiator Conditioning Systems may be absolutely automatic, and use any kind of fuel—coal, oil, coke or gas.

Brings in fresh air • Adds humidity
Cleans the air • Circulates the air
Gives sun-like radiant heat
Warms every room evenly
Supplies year 'round domestic hot water

No wonder this young couple are so happy. They have the finest kind of air conditioning and, as well, the finest kind of heating—radiator heating. For new American Radiator Conditioning Systems combine in one scientifically balanced unit both essential factors of conditioned comfort. Yet the price is well within the budget of even young people with small salaries just starting out in life. What you get is what you need.

CONDITIONED AIR—Conditioned air, as fresh and sweet as a spring day, cleaned of dirt and dust and then silently circulated throughout your house. In winter, proper moisture is added to provide the maximum of comfort.

RADIANT HEAT—Sun-like radiant heat—as only radiators can provide—insures healthful warmth regardless of the weather outside. New controls and special valves guarantee even heat distribution, room by room, from cellar to garret.

HOT WATER—Year 'round domestic hot water, a special feature of these great systems, provides hot water, day and night, winter and summer.

Your Heating and Plumbing Contractor is the one man who is qualified to help you select the proper American Radiator Conditioning System for your home, tell you how much it will cost, and furnish the skilled workmanship so necessary to satisfactory service and lasting benefits. He can also add to your present radiator-heated home all the benefits of modern air conditioning. Call him today!

AMERICAN RADIATOR COMPANY
DIVISION OF AMERICAN RADIATOR & STANDARD SANITARY CORPORATION
40 West 40th Street, New York, N. Y.

HERE'S THE PERFECT "CLOTHES LINE" CLEVELAND 7800

Tolman is "Tops"
FOR MEN'S SUMMER SUITS

Perfectly Laundered (or Zoric Cleaned), Perfectly Pressed— 75c

TOLMAN'S knowledge of fabrics and weaves is your positive assurance of safe, careful laundering . . . or dry cleaning, as required. You'll like our pressing . . . the shoulder seams, lapels, sleeves and trousers are reshaped in such a way as to retain their original smart appearance. And the—

"BEFORE" AND "AFTER" SIZE WILL BE TWINS!★

There's a Tolman laundering and dry cleaning service for every purpose and purse. Use the "Perfect Clothes Line"—CLeveland 7800.

★ *If a garment of yours has been shrunken, send it to us with a note and we will advise if the original size can be restored.*

The TOLMAN Laundry
F. W. MACKENZIE, President
5248 WISCONSIN AVE. CLEVELAND 7800
THE HOME OF ZORIC DRY CLEANING—"FOR HEALTH'S SAKE, SEND IT ALL TO TOLMAN"

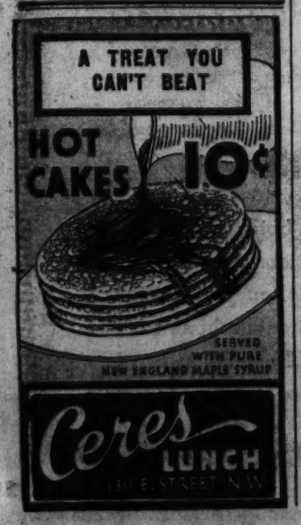

France to Ask Italy to Explain Plane Incident

Request Expected Today, Coupled With Plea for Neutrality.

By the Associated Press.

Paris, Aug. 2.—France will ask formal explanation of the appearance in Morocco of Italian airplanes, believed en route to join Spanish rebels.

The request will be delivered tomorrow to the Rome foreign office, authoritative sources said tonight, coupled with an appeal to join in a tripartite agreemnt to remain neutral in the Spanish rebellion.

To Support Policy.

Favorable reply was expected from both Italy and Great Britain to the tripartite proposal advanced by France in an effort to dispel the threat of European war growing out of the Spanish rebellion.

(Great Britain last night indicated she will support the policy of strict neutrality.)

The leftist press today charged openly that both Germany and Italy are backing Fascist armies in Spain. Their editorials observed the twenty-second anniversary of general mobilization against invading German armies of the World War.

Gen. Victor Denain, commandant of the French air force in north Africa, arrived here from Morocco. He had been ordered to investigate the landing of Italian planes in French Morocco Friday, carrying arms allegedly intended for Spanish rebels. Official circles insisted he was here on leave to visit his mother, who was ill.

Eleven Italian army officers, arrested when they were forced down in French Morocco, still were held.

Reports Seeing Planes.

A French journalist at Tetuan reported seeing seven planes at that Spanish Morrocan port and said additional planes were in hangars.

Maj. Armada, aid to the rebel leader Gen. Francisco Franco, told the journalist the Italian planes came to Morocco to repatriate Italian citizens.

Asked why they carried arms, he replied, "I have nothing more to add."

"Interference from Moscow delayed success of the revolution," Armada was reported to have said.

The French government's announcement last night that French citizens could go to Spain to fight if they desired was followed today by announcement from Spanish frontier guards they had received formal orders to permit no foreigners to enter Spain.

Flying Boat Detained.

Gibraltar, Aug. 2 (AP).—The Spanish flying boat S-12, which landed near Gibraltar Harbor after bombing rebels at Algecira Friday, was ordered detained by British authorities.

The crew disregarded orders to quit British waters within 24 hours, given yesterday, and authorities moved the craft into the admiralty harbor.

A German battleship and two destroyers passed Gibraltar Lighthouse today. They were believed en route to either Malaga or Barcelona.

The British action was interpreted as in keeping with the desires of British authorities to maintain strict neutrality in the Spanish revolution. The order for detention was not issued until the flying boat had been given sufficient time to be moved.

The plane was forced down because of engine trouble resulting from a direct hit by the insurgents' antiaircraft fire.

After the S-12 alighted at Algeciras rebels sent its pilot a note warning him several of his relatives were being held hostage there and would be killed if Algeciras were bombed again.

British Planes Return.

Bordeaux, France, Aug. 2 (AP).—Four British air liners, held here five days by French authorities, took off today to return to England.

The planes were released at the request of the British government that they be permitted to fly back to London. Their pilots told French authorities that the flight to Lisbon, Portugal, which was halted by their detention here July 28, had been ordered abandoned.

The planes were grounded for examination of their papers after reports they had been sold to Gen. Francisco Franco, Spanish rebel commander, to transport revolutionists from Morocco to Spain.

Planes Are Ready.

Lisbon, Portugal, Aug. 2 (AP).—Wireless advices from Tetuan, Spanish Moroccan city held by rebels, tonight said the Third Corps of Foreign Legionnaires was ready to take off by airplane for the Spanish mainland.

The rebel radio station at Seville said the insurgents had received 15 airplanes, including 12 trimotored craft.

Reports from the Portuguese frontier said the revolters had captured Santa Amalia, on the outskirts of Badajoz, western Spanish city.

Pope Pius Makes a Rare Public Appearance

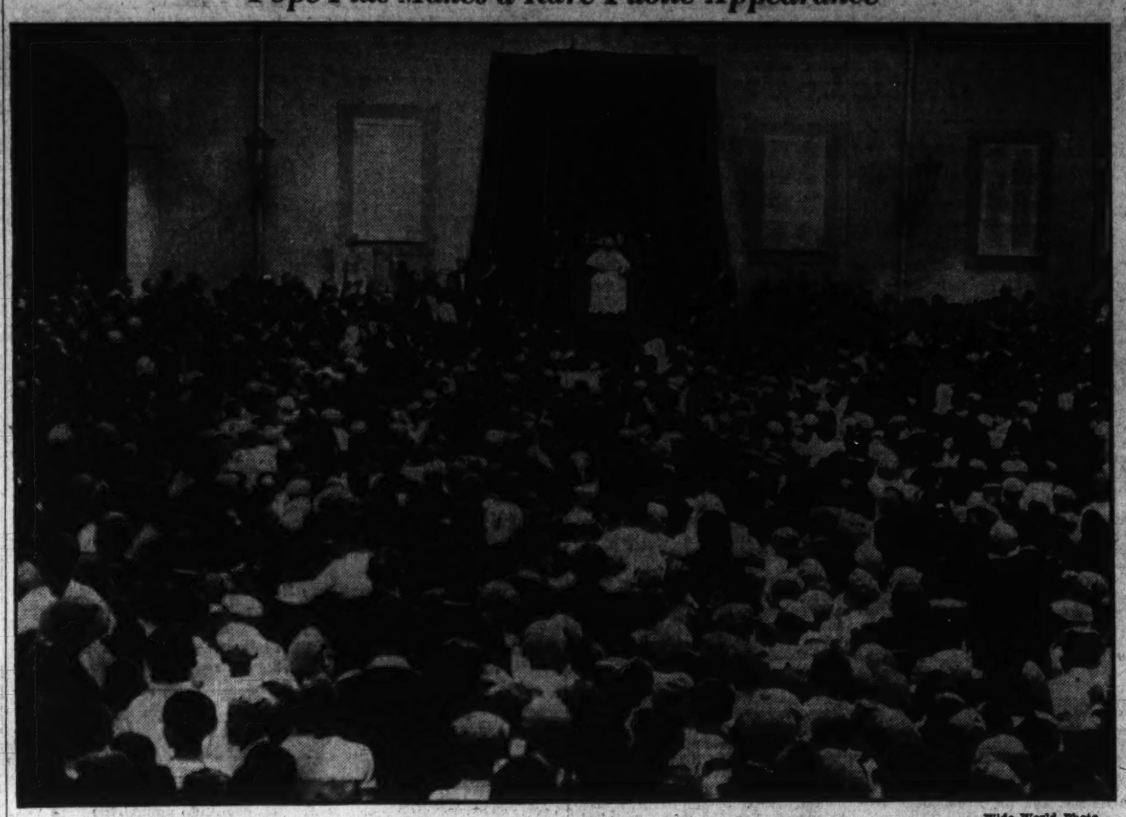

Wide World Photo.

Flanked by high church officials, Pope Pius is shown during one of his few appearances in public following his arrival at Castel Gandolfo, Italy, his summer retreat. The major portion of the welcoming group, which received his blessing, is composed of children.

Reich Decrees Are Held Blow To U. S. Trade

Nazis Ban Private Barter Transactions, Use of Credit Marks.

Copyright, 1936, by the United Press.

Berlin, Aug. 2.—The German government Saturday issued two decrees dealing a heavy blow at trade with the United States, it was revealed today. The decrees were issued in reprisal to United States Treasury decisions against German export subsidies.

The United States Treasury order asked German exporters to reveal how much they benefited from government subsidies. Compliance with the order, it was pointed out here, would constitute high treason in Germany. Accordingly, the Nazi government decrees provided:

1. That the so-called aski marks may no longer be used for payment of exports to the United States.

Private Barter.

2. That private barter transactions with the United States henceforth will not be approved.

The decrees become effective tomorrow, but will not affect existing contracts.

The measures vitally affect trade between Germany and the United States because approximately 60 per cent of that trade has been conducted through private barter transactions or with the aski or blocked marks used for payment.

Aski marks consist of credits in Germany which foreign exporters built up by German imports of necessities from exporters who hitherto used such credits to buy goods from Germany.

Under the new decrees, however, aski marks no longer may be used for German-American trade transactions.

Diplomatic Issue.

By the United Press.

Officials last night believed that the troublesome problem of German debts would be thrust into the forefront of German-American diplomacy as a result of the Nazi government's decrees preventing use of so-called aski marks and private barter transactions in trading with the United States.

Ever since the depression gathered momentum, American diplomats have struggled to resolve the question of German credits for American debtors. A partial solution was worked out with the aski marks and private barter and eventually these marks were used for more than half of the materials America bought in Germany.

Under this system, marks were set aside within Germany which could be used by American buyers for German goods. This method did not work against Germany's gold reserve and yet made it possible for American creditors to obtain at least partial return from their investments.

Imports Greater.

The nub of Germany's trade problem has been that she imported more goods than she sold abroad. This created an unfavorable balance of trade which had to be met in gold or services. For example, Commerce Department figures show that in 1934 Germany imported $1,072,000 gold worth of goods, while exports totaled $994,000,000.

A breakdown of imports shows that 78.1 per cent of all exports are manufactured goods while 58.4 per cent of all imports are listed as raw materials and semi-manufactured goods.

To Brasilian Duty

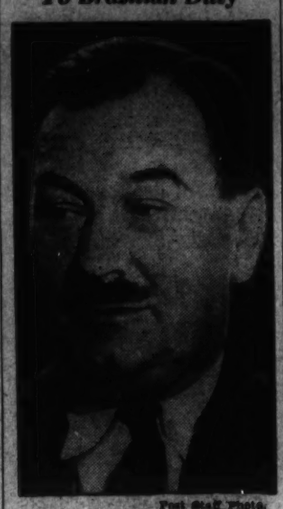

Post Staff Photo.

COMMANDER STEWART A. MANAHAN, of the U. S. Naval Operations staff here, who has been assigned to duty at the U. S. Naval Mission at Rio de Janeiro, Brazil. He will sail from New York August 15.

12 More Taken From War Zone By U. S. Cutter

Quincy Reaches Marseille With 85 Americans; Two Cities Quiet.

By the Associated Press.

Quiet in two Spanish cities and removal of more American refugees were reported to the State Department in reports made public yesterday.

Ambassador Claude G. Bowers said the Coast Guard Cutter Cayuga had removed 12 persons from Vigo, a western seaport, and that it was "quiet under military rule."

Eric C. Wendelin, from the American embassy in Madrid, said conditions there were quiet also by "absence of man power at the front and increased government control of the streets."

Three Americans.

Bowers said three Americans, Helen Ann Amergart, Margaret Fisher and Lois Neareau, all of Salt Lake City, were among those taken aboard Saturday at Vigo.

All Americans there now have been evacuated, said Bowers, except three naturalized Americans who preferred to stay.

The Cayuga also has visited Corunna, where three Americans were reported waiting transportation, and Ferrol, where aid was to be offered to two American wives of Spanish nationals.

The cruiser Quincy arrived in Marseilles, France, early yesterday with 85 American refugees, then returned to Barcelona, Spain.

Functioning Normally.

Wendelin in his Madrid report said all public utilities there were functioning normally, including water, gas, electricity, telephone, train and subway services.

Assurances that the Spanish government intended to protect the nationals and property of foreign missions and residents in Madrid was relayed by Wendelin.

He said this promise had been made by the Spanish minister of state after a conference Friday night with a committee representing the diplomatic corps at Madrid. Wendelin said the committee included the Chilean Ambassador and the Ministers of Denmark, Yugoslavia and Turkey.

20,000 Troops Reach Ft. Knox For War Games

Training Starts Today for Kentucky Camp's Army Maneuvers.

By the Associated Press.

Fort Knox, Ky., Aug. 2.—This 33,000-acre military reservation took on the appearance of a wartime concentration camp as late arrivals of approximately 20,000 regular Army and National Guard troops encamped here tonight.

Kentucky units, largely coming in by truck, were to be completed with arrival of the Lexington and Frankfort contingent tonight. In addition to arrival of 34 special rail troop trains yesterday and today, trains of Army trucks continued to roll in hauling troops, artillery and equipment.

Officers in charge of troop movements said that a division of 22,000 men, as many troops as will participate in war games maneuvers beginning here Wednesday, could be moved out of Fort Knox in war time in two days and six hours. Such a movement, they figure, would require 75 troop trains, spaced at intervals of 45 minutes.

Troops rested and attended church services today. Tomorrow intensive training will begin for the maneuvers, designed to test effectiveness of mechanized and motorized engines of war against ground troops.

Army officers said the law of compensation operates in the Army as well as elsewhere: for every new engine of war, such as vehicles of the mechanized cavalry, a new defense is developed. Increase of mechanized equipment effectiveness, and defenses against such equipment, will be incidental problems of the maneuvers.

Four Slain in Renewal Of Holy Land Clashes

Jerusalem, Aug. 2 (AP).—Four persons were slain today in a renewal of the Holy Land's anti-Jewish disorders.

Two Jewish watchmen were shot to death; an Arab detective was slain and a member of an Arab band was killed in three separate disorders. A British soldier was wounded.

Here's that NEW Pasteurized Honey
From Flower Cell to Jar!
Lake Shore HONEY

CASH for OLD GOLD or SILVER
Bring us your old discarded Jewelry. Get highest spot cash prices.
SELINGER'S

Combating the Pain of
Arthritis
Now you can relieve arthritic pains by following the health resort method at home. Drink Mountain Valley Mineral Water direct from famous Hot Springs, Arkansas. Endorsed by physicians for over 30 years. Phone for booklet.
Mountain Valley Mineral Water
Met. 1062. 1405 K St. N.W.

4 1-3 hours to
CHICAGO
through the
COOL ZONE
Ride the "8:30 A. M. Airliner"—the fastest service to Chicago. Travel above the heat waves—five daily through flights to Detroit with direct connections at Cleveland or Pittsburgh for Chicago and the Coast. Save time, arrive relaxed!
4 1-3 Hours to Chicago...$36.00
200 Minutes to Detroit.... 25.65
145 Minutes to Cleveland.. 17.75
PHONE: NATIONAL 2171
District Traffic Manager, Charles K. Shoemaker, Jr.
CENTRAL AIRLINES

Filipinos Seek Defense Able To Repulse All

Program Is Outlined by MacArthur; Adequate Forts Proposed.

By the Associated Press.

Manila (Monday), Aug. 3.—Gen. Douglas MacArthur, military adviser to the Philippine government, today said the national defense program now under way was designed to make invasion of the islands too costly for even "the strongest and most ruthless nation in the world."

(MacArthur, former chief of staff of the American Army, was "loaned" to the new commonwealth government to assist in formulating and perfecting its defense plans. He holds the rank of field marshal of the Philippine army).

Outlining the defense plans and citing Switzerland's security, Ethiopia's unpreparedness, and lessons from the World War to substantiate his statements, MacArthur told Philippine officers at the command and general staff school here that they were taking the only course to preserve their liberty.

"When the Philippine defense plan has reached fruition," MacArthur declared, "it will represent a defensive strength that will give hesitation to the strongest and most ruthless nation in the world. No chancellery, if it accepts the opinions of its military and naval staffs, will ever willingly attempt to attack the Philippines after the present development has been completed."

MacArthur explained that, in addition to the army and reserves, now being trained, the plan provides for development of a system of fortifications at the few possible landing places, an air force and a fleet of fast torpedo boats to defend the island shores.

Barrymore, Ill, Seeks Second Delay in Suit

Los Angeles, Aug. 2 (AP).—Actor John Barrymore is so ill from a heart ailment that he will be unable to appear in court tomorrow to prosecute a suit against his former secretary, his attorney said tonight.

Aaron Sapiro, the attorney, said he would ask a second continuance of the case and that if it is denied Barrymore may have to drop his effort to force Emmett D. Camomile, his former secretary, to return books and records he is alleged to have refused to surrender.

Rebels Seize City Near Madrid

Continued from Page 1.

was about 25 miles from the capital. There was little possibility of approaching closer until other columns succeed in breaking through the mountain passes.

Mola Opens Drive.

Vera, Spain, With Rebel Troops Advancing Toward San Sebastian, Aug. 2 (AP).—Gen. Emilio Mola today began a determined drive to crush government forces on the extreme northern front of Spain's civil war.

Rebel leaders, working night and day to establish a semicircular line south of San Sebastian, were cheered by assurances that rebel reinforcements were en route from Pamplona.

They said Gen. Mola was anxious "to clean out the back yard" of rebel territory in order to end danger of leftist attack from the rear when the drive toward Madrid reaches its crucial point.

Ten thousand rebel soldiers with new supplies and ammunition left the Pamplona Barracks, officers said, to relieve Carlist forces at Oyarzun and to form the nucleus for the drive against San Sebastian and Renteria.

Government artillery was shelling the rebel position from Fort Guadeloupe, outside San Sebastian.

Railroad Is Guarded.

By the Associated Press.

Madrid, Aug. 2.—A heavily armed human chain tonight guarded the long circuitous railroad to Madrid from the French border.

The direct route from San Sebastain was closed because of fighting throughout north central Spain, and a long detour was being made via Barcelona and Valencia.

Strung from Portbou to Barcelona, and then to Valencia and Madrid, thousands of armed peasants maintain a ceaseless watch over the rails, ridges, tunnels and stations.

A smashing decisive offensive from the north which will drive rebel forces back under Loyalist guns commanding the Guadarrama Pass was forecast tonight by Julio Alvarez Delvayo, right-hand man of Francsico Largo Caballero, chief leader of the Socialist defense forces.

Crowning Drive.

Delvayo predicted the attack would be the crowning government drive to down the insurrection which for two weeks now has cut stricken Spain into two bitterly opposed factions.

The Loyalists expect to force the revolutionaries under Gen. Emilio Mola southward until they are driven into range of government cannon which point ominously toward Burgos from the mountainous, thickly wooded Guadarrama battle lines.

Bombardment and the firing of cities spread new terror on the sixteenth day of the violent civil war.

The gas factory and surrounding buildings of Barcelona were a "formidable bonfire," Loyalist aviators said after a flight over the Mediterranean city. Loyalists hold the city, but much violence and disorder have been reported there.

Streets Are Fired.

Streets of Palma in the Balearic Islands were fired by Leftist planes which bombed rebel barracks, ammunition storehouses and utility plants there. Leftists fled the southern part of the city as the fire encroached, the aviators said.

Destruction of two rebel munitions trains by Loyalist planes, bombardment and firing of buildings at Valladolid and Segovia were reported by the Madrid newspaper "ABC."

Oyarzun, held variously by rebels and Loyalists, was reported destroyed after many fierce battles.

Rail and Motor Tie-upProposal Waits ICC Rule

Great Western Seeks Unit's Approval of Truck Partnership Plan.

By the Associated Press.

A new transportation plan, which some railway lawyers termed "revolutionary," awaited approval or rejection yesterday by the Interstate Commerce Commission.

Designed to yoke trains and motor trucks in the same harness; the plan was laid before the commission by the Keeshin Motor Express Co., of Chicago, a highway freight carrier, and the Chicago Great Western Railroad.

It was opposed in recent commission hearings by J. N. Davis and P. F. Gault, counsel for a large group of Western railroads, who argued that the proposal might prove "ruinous" to competing carriers.

The express company planned to send its motor-drawn trailers from door to door, picking up small shipments of freight from factories, merchants, or families which wanted to move their household goods to another city.

Hitched to Tractors.

The trailers then would be rolled onto freight trains—two to a flat car—and whisked by rail to a terminal a few miles from their final destination. There they could be hitched to another motor tractor and the goods delivered to the doorstep of the customer.

The advantage of the scheme, its backers contended, would be the elimination of at least two slow and cumbersome loading operations—an expensive item in the handling of less-than-carload shipments.

The Chicago Great Western proposed to carry the trailer, at present, only between Chicago and the Twin Cities, Minneapolis and St. Paul, while the truck company would collect and distribute freight in many smaller cities near each end of the route.

$42.50 Per Trailer.

The railroad would receive $42.50, attorneys said, for each trailer it hauled.

The most controversial part of the plan was the proposal to charge joint rates for the combined motor-rail service, which would be the same as the ordinary highway transportation charges between the same points.

Gault protested that the new system would, in effect, establish "truck rates for rail service," and that it might spread rapidly if it gained a foothold in the Northwest.

Luther M. Walter, speaking for the Chicago Great Western, replied that the plan offered the railroads their only hope of sharing some of the traffic now rolling over the highways.

Attorneys said they expected a ruling early in August.

Mrs. Strongman Dies; Woolworth Aid's Widow

Honesdale, Pa., Aug. 2 (U.P.).—Mrs. John Henry Strongman, widow of the F. W. Woolworth Co. executive, died today at the summer home of a daughter at Bethany, near here.

Mrs. Strongman, who maintained her permanent residence at Miami Beach, Fla., had been ill only a few days. Her death was attributed to heart disease.

Funeral services will be held Tuesday afternoon in the Bethany Methodist Church.

Barge Sinking Inquiry.

Chicago, Aug. 2 (AP).—Capt. William Nicholas, Federal steamboat inspector, said tonight he may reopen investigation tomorrow of the sinking of the sand barge, Material Service, to clear up reported discrepancies in stories told by survivors. He said Coast Guardsmen and the keeper of the South Chicago Lighthouse, near which the barge went down last Tuesday with her captain and 14 of her crew might be asked to tell what they were told by the men they rescued.

N. Y. Police Ordered To Ban Noise Making

New York, Aug. 2 (AP).—Mayor F. H. LaGuardia ordered Police Commissioner Lewis J. Valentine to "intensify" the campaign against unnecessary noise in the city, in a letter made public today.

Saying the antinoise ordinance of last April and the campaign then "were not intended to be a 'nine-day wonder' in this town," the mayor urged that noise abatement enforcement be made a part of the daily routine of all police officers.

Red Pilots Delay Start of Flight

San Pedro, Calif., Aug. 2 (AP).—Russia's "Lindbergh," Sigismund Levanevsky, and his co-pilot, Victor Levchenko, marked time today awaiting the start "later in the week" of their projected 10,000 mile air journey through Polar latitudes which possibly may pioneer regular flying between the Soviet Union and the United States.

Scheduled to start today, the flight was postponed pending completion of repairs on the plane raido compass.

Levanevsky through an interpreter said he could not announce the exact date of departure, although it would be sometime this week.

Spanish Revolt

Continued from Page 1.

Azana signed three decrees ordering owners of abandoned factories to resume operations within 48 hours or suffer confication, authorizing governmental intervention in all private beneficient organizations, and expelling the crew of the schoolship Galatea.

The cabinet approved Azana's decree providing for governmental seizure of the Transradio Co.'s properties in Madrid and along the coast.

Reports of the fighting at Huesca were awaited eagerly because of its bearing on the attempt to capture the rebel stronghold at Zaragoza.

Ships, Planes in Battle.

Gibraltar, Aug. 2 (AP).—Loyal Spanish warships and two rebel airplanes fought a 50-minute battle 6 miles off the Rock of Gibraltar tonight while hundreds of bathers watched from the beach.

Observers believed none of the combatants was hit.

The crowd which watched the spectacular naval and air battle was enlarged by hundreds of persons who stood at higher points on the rock.

The ships and planes blazed away at each other with machine guns, and the water craft used antiaircraft guns.

The insurgent planes finally disappeared in the direction of Ceuta, Spanish Morocco, while the warships headed for Malaga, Spain.

Tavern Owner Is Shot In Liquor Argument

Kansas City, Aug. 2 (AP).—John Polito, 29, was shot and critically wounded early today during what Harry Evans, 38, an investigator for the Federal Alcohol Tax Unit, said was an argument over quality and price of liquor Polito served at the bar of his tavern.

Evans, in a statement made to David Nolan, head of the Kansas City Intelligence Unit of the Bureau of Internal Revenue, said Polito threatened him with a bottle during the argument, and that he fired once in the floor as a warning, then shot Polito twice in the abdomen.

Child, 2, Fatally Burned.

Special Dispatch to The Post

Keyser, W. Va., Aug. 2.—Anna Fay, aged two, daughter of George Fay, of Steyer, Md., died yesterday at Potomac Valley Hospital, Keyser. The child fell into a tub of boiling water at the home of its parents.

'Not So,' Says Lily Pons Of Report She'll Marry

Newark, N. J., Aug. 1 (AP).—Lily Pons, opera and radio star, flew Westward toward Los Angeles tonight after denying here that she and Andre Kostalanetz planned to marry.

The coloratura was recently quoted as saying she planned to be married to the opera leader "when we find time."

"It is not so," she said before boarding a plane.

"Not true," confirmed the orchestra leader, who was standing beside her.

They left Newark with Albert de Gorostiaga, voice instructor. Miss Pons went to make a motion picture; Kostelanetz, to lead the orchestra in the movie; Gorostiaga, to keep her voice in tune.

Church Members Pray To Lift $55,000 Lien

Tampa, Fla., Aug. 2 (AP).—The First Christian Church here has formed a 24-hour cycle of prayer to save the edifice, on which a $55,000 mortgage is due next month.

The congregation still needs to raise $6,000. The prayer cycle was invoked to give spiritual assistance to workers seeking to secure the final portion of the fund.

Some member of the church kneels in supplication at the altar every hour of the day and night.

Weather Reports

Today's Sun and Tide Table

(Furnished by United States Department of Commerce, Coast and Geodetic Survey.)

	A.M.	P.M.
Sun rises	5:10	
Sun sets	7:18	
High tide	8:00	8:26
Low tide	2:16	2:54

Weather Conditions.

U. S. Dept. of Agriculture, Weather Bureau, Washington, Sunday, August 2, 1936, 8 p. m.

Forecast for the District of Columbia—Generally fair Monday and Tuesday; not much change in temperature; gentle southwest winds Monday.

For Maryland and Virginia—Generally fair Monday; Tuesday partly cloudy, possibly showers in west portions; not much change in temperature.

Conditions.

A disturbance is centered off the Labrador coast. Cartwright, 29.58 inches, moving eastward, and pressure is low from western Hudson Bay, Churchill, 20.76 inches, southward over the middle Missouri Valley and the southern plains. Sioux City, Iowa, 29.80 inches, and the pressure is relatively low over the far Southwest, Yuma, Ariz., 29.72 inches. Pressure is high over the Southeastern States, Charleston, S. C., 30.16 inches, and over the western Canadian provinces and southeastern Alaska, Fairview, Alb., 30.44 inches. During the last 24 hours there have been scattered showers in the South Atlantic and East Gulf States and portions of Quebec and Ontario. Local showers also occurred at a few points in the middle Rocky Mountain and middle Plateau region and the middle Missouri Valley. Temperatures have risen in portions of the South Atlantic and East Gulf States and the upper Ohio Valley, while they have fallen over the northern Plains.

Local Weather Report.

Temperature—Midnight, 66; 2 a. m., 62; 4 a. m., 60; 6 a. m., 59; 8 a. m., 64; 10 a. m., 76; 12 noon, 82; 2 p. m., 86; 4 p. m., 86; 6 p. m., 85; 8 p. m., 82; 10 p. m., 75. Highest, 88. Lowest, 59.

Relative humidity—8 a. m., 65; 2 p. m., 37; 8 p. m., 58. Rainfall (8 p. m. to 8 p. m.), none. Hours of sunshine, 14.2. Per cent of possible sunshine, 100.

Departures From Normal.

Accumulated excess of temperature since January 1, 1936, 135 degrees.

Deficiency of temperature since August 1, 1936, 6 degrees.

Accumulated excess of precipitation since January 1, 1936, 1.05 inches.

Deficiency of precipitation since August 1, 1936, 0.29 inch.

Temperatures and Precipitation.

Temperatures and precipitation for 24 hours ended Sunday 8 p. m.:

	Highest Sun.	Lowest night.	Sat. 8 p.m.	Rain-fall.
Washington, D. C.	88	59	82	....
Asheville, N. C.	86	58	76	0.08
Atlanta, Ga.	86	68	78	0.02
Atlantic City, N. J.	84	66	74	....
Baltimore, Md.	88	68	78	....
Birmingham, Ala.	84	70	84	0.17
Bismarck, N. Dak.	86	66	82	....
Boston, Mass.	92	66	80	....
Buffalo, N. Y.	78	66	74	....
Chicago, Ill.	86	64	78	....
Cincinnati, Ohio	92	68	84	....
Cheyenne, Wyo.	82	58	62	0.33
Cleveland, Ohio	84	66	82	....
Davenport, Iowa	92	64	88	....
Denver, Colo.	84	64	74	....
Des Moines, Iowa	96	60	94	....
Detroit, Mich.	92	58	82	....
Duluth, Minn.	78	68	68	0.05
El Paso, Tex.	94	70	90	....
Galveston, Tex.	86	80	82	....
Helena, Mont.	78	56	78	....
Huron, S. Dak.	96	78	76	0.02
Indianapolis, Ind.	88	68	84	....
Jacksonville, Fla.	88	74	80	....
Kansas City, Mo.	92	60	90	....
Little Rock, Ark.	78	66	76	0.26
Los Angeles, Calif.	80	62	74	....
Louisville, Ky.	86	72	84	....
Marquette, Mich.	76	64	72	0.01
Memphis, Tenn.	80	66	78	0.06
Miami, Fla.	88	80	82	0.01
Minneapolis, Minn.	92	74	88	....
Mobile, Ala.	86	72	76	1.06
New Orleans, La.	78	70	76	1.14
New York, N. Y.	92	64	80	....
North Platte, Nebr.	98	66	82	....
Omaha, Nebr.	96	64	90	....
Philadelphia, Pa.	86	66	80	....
Phoenix, Ariz.	102	80	102	....
Pittsburgh, Pa.	88	62	82	....
Portland, Me.	80	64	76	....
Portland, Oreg.	84	60	84	0.01
Rapid City, S. Dak.	80	70	78	0.01
Salt Lake City, Utah	88	66	88	....
St. Louis, Mo.	86	70	82	....
San Antonio, Tex.	92	72	90	....
San Diego, Calif.	76	68	74	....
San Francisco, Calif.	60	52	60	....
Santa Fe, N. Mex.	84	56	78	0.08
Savannah, Ga.	92	72	90	....
Seattle, Wash.	80	56	80	....
Springfield, Ill.	90	68	86	....
Tampa, Fla.	92	74	86	....
Vicksburg, Miss.	88	64	82	....

RESERVE

Your Rooms by Telephone and
PRESERVE

Your Peace of Mind

Your vacation hotel will be glad to make reservations for you by telephone. And when you get there, why not use the telephone to keep in touch with home. You can talk 135 miles for only 45 cents after 7 p. m. daily and all day on Sunday.

The Chesapeake and Potomac Telephone Company 723 13th Street N.W. MEtropolitan 9900

Session to Open Drive for Road To Great Falls

Citizens to Meet Tonight at McLean; Wagstaff Funeral Is Set.

The Great Falls Old Dominion Association has called a mass meeting of citizens of the northern section of Fairfax County tonight in Franklin Sherman School at McLean. A campaign is to be mapped to have the State take the right of way of the abandoned Washington & Old Dominion Railroad from the Arlington County line to a piont near Great Falls into the State secondary highway system.

The citizens point out that this is the most direct route from Washington to Great Falls. Backers of the movement point to the fact that the roadbed ballast of rock and cinders, more than 1 foot thick, forms a perfect foundation for a highway. It has been graded, including the cuts and fills, the steel girders are still in tact, and, with a little expense, the old right of way can be converted into an improved road at ives of h associain appard-oonef very little cost to the State.

About two weeks ago representatives of the association appeared before the county board of supervisors asking permission to remove the old railroad ties and to floor some of the smaller bridges along the right of way so that some sections of the roadbed could be used immediately. As the county has no authority to establish secondary roads under the Byrd road law, action on the request was postponed until the regular meeting of the supervisors Wednesday.

Slayer of Sister Battles Police

Shreveport, La., Aug. 2. (AP).—A 40-year-old colored man killed his sister, critically wounded his mother, fought a battle with policemen and sheriff's deputies who attempted to arrest him and then ended his life today with a pistol bullet through the head.

Lem Wright fought officers for nearly and hour at his home, which was perforated by 1,000 rounds of ammunition fired from sub-machine guns and pistols by officers. Tear gas bombs also were fired into the house.

Wright's sister, Minnie Wright was found dead in the yard at the rear door. His mother Myra Wright was found wounded in the front yard. Surgeons who amputated her right arm said she had little chance to recover.

Adolph Spreckels, Cousin AreMarried

San Francisco, Aug. 2 (AP).—Word of the marriage of Adolph B. Spreckels, of the California sugar family, and his second cousin, Miss Geraldine Spreckels, in England was received by relatives here today.

Spreckels, who went to London in July to join Miss Spreckels, was divorced in Reno last May by Mrs. Gloria DeBevoise Spreckels, his second wife, whom he had married in September. His first wife, Mrs. Lois Clarke de Ruyter Spreckels, of New York, also obtained a Reno divorce.

Two Youths Killed In Maryland Crash

Perryville, Md., Aug. 2 (AP).—A motor collision took the lives of Frank Ott and Frank Patterson, of Wayne, Pa., both 19, early today on Principio Hill, 2 miles north of here, on the Philadelphia road.

Patterson was killed in the collision of their automobile with a truck and another car. Ott died while an ambulance was taking him to the Havre de Grace Hospital.

John Patterson, a brother of Frank, escaped serious injury. He was riding between his brother and Ott in a two-passenger automobile.

Soviet Drive on Whiskers.

Moscow, Aug. 2 (AP).—As part of a plan to improve the appearance of Bolshevism, alreadys begun in increased production of cosmetics and soaps, the Soviet administration announced tonight it was launching a drive on whiskers. The council of peoples' commissars of the Russian Socialist Federated Soviet Republics announced 715 new barber shops with 2,860 chairs will be opened in 1936.

Children See Pair Die.

Kansas City, Aug. 2 (AP).—While three of her five children watched, Mrs. Mildred Carver, 28, and her husband of three months, Sam Carver, were shot to death at their Platte County home, north of here today. Sheriff Holt Coffey said Helen Osborn, 11, and Freddie Osborn, 9, Mrs. Carver's children by a former marriage, told him Carver killed his wife and himself.

Postmaster Slashed, Dies.

Jerome, Ariz., Aug. 2 (AP).—Slashed by a knife, Ray La Robe, assistant postmaster, died today without disclosing the identity of his assailant. Officers learned the attack occurred Saturday night in La Robe's home. He died surrounded by doctors, nurses, a minister and police, all intent on learning who wielded the knife.

Fire Record.

August 1.

19:43 p. m.—Benning road and Oklahoma avenue northeast, auto-truck.
11:41 p. m.—Fifteenth street and Maryland avenue northeast, trash.

August 2.

12:00 a. m.—Eleventh and N streets southwest, trash.
8:00 a. m.—1822 New Hampshire avenue northwest, chair.
9:04 a. m.—1129 New Jersey avenue northwest, automobile.
11:17 a. m.—383 N street southwest, bed.
11:27 a. m.—620-22,26 G street southwest, sheds.
12:15 p. m.—Front 1117 Water street southwest, automobile.
12:26 p. m.—819 C street southeast, automobile.
1:09 p. m.—Twenty-eighth street and Oklahoma avenue northwest, grass.
2:47 p. m.—1745 T street northwest, partition.
3:10 p. m.—1154 Nineteenth street northwest, furniture.
4:37 p. m.—3729 Canal road northwest, trash.
6:04 p. m.—120 Virginia avenue southwest, trash.
8:39 p. m.—1782 Florida avenue northwest, trash.
9:49 p. m.—Rear 849 Shepherd street northwest, trash.

Md. Legion Candidate

Harris & Ewing.

J. BRYAN HOBBS, of Laurel, Md., a candidate for commander of the Maryland State Department of the American Legion. Elections will be held at the annual convention in Baltimore Thursday, August 27.

Mayor Davison Gets Old Photo Of Gen. Slough

Civil War Picture of Alexandria's Military Ruler Received by Mayor.

A Civil War photograph of Gen. John P. Slough, military governor of Alexandria in 1862, has just been received by Mayor Emmett C. Davison. The mayor has turned it over to Charles H. Callahan, past grand master of Masons in Virginia, for presentation to the Alexandria-Washington Lodge.

Members of Gen. Slough's staff shown in the picture are Lieut. William E. Clarke, Surgeon C. M. Hines, Capt. D. J. Rich, Capt. Rollin C. Gale and Capt. T. E. Church. The photograph was sent from Providence, R. I.

Alexandria was under Federal military rule when the photograph was taken. The Federal troops entered the city May 24, 1861, as the Alexandria contingent of the Confederate Army left. The picture will be placed with other relics in the Museum of Alexandria-Washington Lodge of Masons.

Aged Woman Beate— To Death; Seek Maniac

Pueblo, Colo., Aug. 2 (AP).—An elderly woman was beaten to death and her niece critically injured here today while the latter's 4-year-old grandson slept peacefully in bed with them.

The assailant, who escaped, probably was a maniac, French Lee Taylor, district attorney, said after an investigation. The family had no known enemies and there was no evidence of a robbery motive, he explained.

The victims were Mrs. C. H. Crumpley, 72, of Osawatomie, Kans., who died of a skull fracture, and Mrs. Lilly McMurtree, 47, in a critical condition from a skull fracture.

Husband Smeared Her With Paint, Says Woman

Indianapolis, Aug. 2 (AP).—Mrs. Geneva Shepard, 28, accused her estranged husband today of painting her body from head to foot with red paint.

Police arrested the husband — Charles Shepard, 36—and charged him with assault and battery with intent to kill, drunkenness and vagrancy. Mrs. Shepard was taken to a hospital, where physicians used ether to remove the paint.

Mrs. Shepard told the police she was summoned today to a tavern which her husband was redecorating. She said he beat her, removed her clothing and painted her body, then put her dress back on her and left her in an alley.

Foul Play Is Denied By Blast Survivor

Texarkana, Ark., Aug. 1 (AP).—Austin McLaughlin, 21, of Texarkana, said from his hospital bed today there was "absolutely no foul play involved" in an Oklahoma dynamite blast in which he was injured and another man was killed.

Previously, C. D. Wilkinson, McCurtain County, Okla., attorney, had said there were "some peculiar circumstances" about the blast, which occurred Wednesday during a fishing trip on a river near Battiest, Okla. Abe Mills, Battiest farmer, was killed and McLaughlin was hurt so seriously he was unable to talk about the blast until today.

Telephone Pioneer Dies.

Massena, N. Y., Aug. 2 (AP).—Nathan Delwin Smith, 67, pioneer in the organization of independent telephone companies in the South and West, who retired and became an authority in the dairy industry on farm and herd improvements, died today.

Charles Scott Dead; Served As Postmaster

Resident of Cabin John Pk. Appointed by Hoover; Native of England.

Charles Scott, 74, former postmaster at Cabin John Park, Md., since 1927, died yesterday at his home there.

Born in Richmond Surrey, England, he went to Australia as a youth and engaged in the building business. He returned to England after 16 years. When England entered the war he served as a Y. M. C. A. secretary.

After the war, Mr. Scott came to America and served wth the Y. M. C. A. at Saginaw, Mich., for two years. He then came to Washington. From there he moved to Cabin John Park. He operated a store and in 1927 was appointed postmaster by President Hoover. He continued to serve under President Roosevelt until February when he became ill. His wife acted as postmaster until July 24 when he was succeeded in the position.

Mr. Scott was a thirty-second-degree Mason. He was chaplain of Bethesda Lodge and a member of William R. Singleton Lodge, Tennallytown, and also of Columbia Commandery and Almas Temple.

Besides his widow, he is survived by two daughters, Mrs. Ila Cappele, of Bay City, Mich., and Miss Irene Scott, of Bayswater, England; a stepson, Leslie A. G. Atwood, of Cabin John Park; a brother, Theodore Scott, of Richmond Surrey, England, and a sister, Mrs. Emma Knight, of Manchester, England.

Funeral services will be conducted at 10 a. m. Wednesday under Knights Templar auspices at the Warner E. Pumphrey funeral home in Silver Spring, Md. Services also will be held at 11 a. m. at St. Columbus Episcopal Church, Tennallytown. The Rev. Emmanuel LeMoine, rector, will officiate. Burial will be in Glenwood Cemetery.

Postlude

The Summer Concert Orchestra after two weeks of stiff symphonic fare, let down last night. It gave an audience that overflowed the steps of the Watergate a flighty program of familiar airs.

The music ranged from the one-time concert hit, the "William Tell Overture," which most symphony orchestras don't play any more, to the prelude to act 1 of Wagner's "Lohengrin," an excerpt that frequently makes the most highbrow of programs.

Gustav Strube, the veteran musician of Baltimore, led the men through more pieces than are easy to recall in a review. There was no climax to the concert—there was hardly unity.

Only this did the many—there were ten in all—numbers have in common: the listeners, even the non-regular concertgoers, knew them all. There's wasn't a surprise in the whole program. Even Mr. Strube's own seldom heard "Serenade" and "Cake-walk" were just what anyone might predict after watching his unvariable, methodical up-and-down baton beat.

Evidently the venerable, unassuming conducter gave the audience music they wanted to hear. They gave his generous applause throughout the program.

There was in the first half of the program the Schubert overture to "Rosamunde," the excerpt from "Lohengrin," the Brahms' Hungarian Dances, Nos. 3 and 1, and the march from Tchaikovski's "Pathetique" Symphony.

Selections even less reconciled to each other came in the second half when Mr. Strube started off with the "William Tell" overture, then moved to an orchestration of Schubert's popular song of prayer, "Ave Maria," the two Strube compositions, the "Artists' Life" waltz by Johann Strauss and Liszt's "Hungarian Rhapsody, No. 2."

Such a program is a pot-pourri, rather than a concert. Like a picnic dinner, it was full of snacks, some of which were tasty enough. The repast was all right for a change, but hardly as satisfactory or interesting as the dinner that takes care to keep the trimmings in second place to the main course.

The next concert is Wednesday night, when still another conductor steps before the orchestra. This time it will be Sylvan Levin. The soloist will be Edwina Eustis, contralto. The program will feature Beethoven's Seventh Symphony.

Couple Slain, Husband Of Woman Is Arrested

East St. Louis, Ill., Aug. 2 (AP).—Thomas Grissom, 29, union business agent, and Mrs. Wilma Hamilton, 22, were shot and killed early today while they were sitting in Grissom's automobile in front of Mrs. Hamilton's home here.

Late today the police arrested John Hamilton, East St. Louis constable and political candidate, to whom they learned the slain woman had been married secretly for two and a half years. He denied any connection with the shooting.

Plane Crash Kills 3.

Paris, Aug. 2 (AP).—A trimotored mail plane of the Air France Line crashed today in mountains 50 miles from Toulouse and its three crewmen were killed. The accident was attributed to fog.

University Park Swears In New Heads Tonight

Latest Incorporated Town in Prince Georges Plans Program at School.

Newly elected officials of University Park, latest incorporated town in Prince Georges County, will be sworn in at 8 o'clock tonight in the University Park School.

Organization of the town government will follow, with appointment of a municipal clerk, corporation counsel and other officials. Under the town charter, two of the first three councilmen are to serve two years and the other one year.

The town's officials are T. Earle Bourne, mayor; Albert W. Brown, councilman, first ward; William Bowie, councilman, second ward; Ralph M. Arnold, councilman, third ward, and Albert J. Linn, treasurer. All were elected after contests, except Linn, who had no official opposition.

The tax rate for the year beginning September 1 also may be set. The charter provides that for the first year it cannot exceed 25 cents on each $100 of assessed property valuation and at no time 30 cents. A number of town ordinances also may be adopted, covering street lighting, street improvements and garbage and trash collection.

Incorporation of the community was voted in June by an overwhelming majority, following passage of an enabling act by the special session of the State Legislature early this year.

James E. Austin Dies; Pioneer Auto Maker

Grand Rapids, Mich., Aug. 2 (AP).—James E. Austin, who manufactured the Austin automobile during the early years of the motor car industry, died here today. He was 95 and was a Civil War veteran.

Austin and a son, Walter, began production of the Austin automobile in 1901 in a factory here which continued to operate for 17 years.

Born in Toronto, Ontario, Austin lived in Fond du Lac, Wis., and Oswego, N. Y., before coming to Grand Rapids in 1875 to join the Michigan Iron Works.

Bob Burns' Wife Dies.

Hollywood, Aug. 2 (AP).—Mrs. Elizabeth Fisher Burns, 32, wife of Bob Burns, radio comedian, died unexpectedly today at her home here. She was thought to be recovering after an operation.

She was born in Lancaster, Pa., and 15 years ago was married to Burns, then an obscure vaudeville player, whose droll stories of Arkansas folk have won him radio recognition and wealth.

Culbertson on Bridge

When to Make a Minimum Overcall.

A minimum overcall [a bid of exactly as many tricks as you need to overcall your opponent's bid] shows three things:

1. Enough winners, under the rule of two and three, to be safe.
2. A five card biddable suit. At the range of one a strong four card suit may occasionally be bid. When vulnerable, an overcall of two or three usually requires a rebiddable suit.
3. One and a half honor tricks or more.

Thus it will be seen that at the range of one you must have four winners if not vulnerable and five winners if vulnerable; at the range of two, five winners if not vulnerable and six if vulnerable etc.

Hari Kari.

Squeeze plays are fairly common and in most cases the player who is inexorably squeezed deserves sympathy rather than censure. But what can one say of a declarer who squeezes himself more thoroughly and effectively than could be done by his bitterest enemy?

South, dealer.
Both sides vulnerable.

NORTH
♠10 9 2
♥A 6
♦6 3
♣J 10 9 6 5 2

WEST
♠A J 5
♥J 10 4 3
♦A 10 8 5 2
♣8

EAST
♠8 7 4 3
♥9 8 5 2
♦K 7
♣Q 7 3

SOUTH
♠K Q 6
♥K Q 7
♦Q J 9 4
♣A K 4

The bidding:

South	West	North	East
1 no trump	Pass	2 clubs	Pass
3 clubs	Pass	3 no trump	Pass
Pass	Pass		

North's raise to three no trump was the best bid at his command after he had located through South's club raise either the A K x or the A Q x in the no trump bidder's hand.

West opened the fourth best diamond; East played the king and returned the suit, and declarer split his honors. West won the ace and attacked dummy's entry by leading a heart, but declarer was careful to win this trick in his own hand, after which he laid down the ace, king, and a small club. East won the third round and returned a heart. Now, without the slightest "stock taking," declarer merrily ran off dummy's clubs until he was suddenly shocked by the discovery that he could no longer discard in safety. On the fourth club he had discarded a spade and on the fifth a diamond, neither of which was fatal. But when it came to finding a discard for the sixth club it was another matter. He had the choice of blanking his spade king, throwing away his heart protection, or letting go his winning and suit blocking diamond, any one of which, with East discarding properly behind him, had to result in his defeat.

How simple a matter it would have been to have left dummy's last club severely alone, and to have shifted to a spade while he still had the king-queen of spades, the high heart, and the high diamond. In other words, with one sure diamond trick, three heart tricks, and one spade trick, he needed only four tricks in the club suit. The fifth was not only redundant but fatal.

Monday is Student day in Ely Culbertson's column. Write your bridge troubles and questions to him, care of this paper. Remember to inclose a self-addressed, stamped envelope.

Copyright, 1936, by Ely Culbertson.

Health and Fire Survey Begun In Kensington and Nearby Area

A health and fire survey which will cover every house in the town limits of Kensington, Md., and the area lying within a quarter mile of the town was begun Saturday.

Members of the town council under the supervision of Dr. Katherine Chapman, town health officer, will conduct the health survey, while the check-up on fire hazards will be made by members of the volunteer fire department. Each residence will be checked as to the householder, owner, occupants, water source, sewage and garbage disposal, animals on property and complaints or recommendations.

The 431 houses in the community will be checked by Thomas H. Tremearne, Mayor Edward Saunders, Edwin A. Noyes and Raymond Burgdorf on the health survey. Forty-five public places will be examined by Dr. Chapman.

Senator Stedman Prescott will discuss campaign issues at a meeting of the Young Women's Democratic Club of Silver Spring at 8:30 p. m. today in the new county office building in Silver Spring, Md. The meeting is open to the public.

As a special feature of the annual carnival of the Rockville Volunteer Fire Department a public wedding will be staged on Monday night, August 17. Miss Ora Chrystus Souder, of Redland, Md., will become the bride of Leonard Howell Stothmyer, of Baltimore County. The wedding will be held on the pavillion on the carnival ground.

The second wedding will be held on Thursday evening, but names of the couple to be married have not been announced.

WOODWARD & LOTHROP
10TH 11TH F AND G STREETS — PHONE DISTRICT 5300

Fashions That Face Fall-ward

Anticipate crisp days with these forecasts of chic ahead.

Left—plaid angora smartly accented by buttons. Sizes 12 to 20..... $22.95

Right — Schiaparelli's slide-fastened skirt combines with peplum blouse. Of Stroock angora in striking color contrasts. $19.95

MISSES' DRESSES, THIRD FLOOR

Left — bare-backed simplicity with tiny buttons and brilliant piping for contrast. Black, brown or green velveteen $19.95

Right—the fly-front favorite in dressed-up version. Black, wine, royal or green velveteen with gay contrast. Sizes 12 to 20. $19.95

FORMAL ROOM, THIRD FLOOR

For a wrist watch dependable as it is ornamental, choose

A Hamilton Watch

From three styles for women at a popular price, we show Cynthia with 17-jewel movement and 14k solid gold case. White or natural gold. $55

Four styles for men at a popular price include the 17-jewel model shown. In rectangular yellow gold-filled case with curved back to fit the wrist. $50

Other styles start at $37.50

FINE JEWELRY, FIRST FLOOR

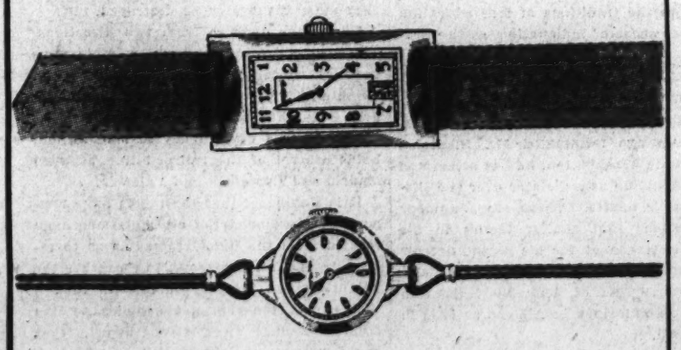

Men's Straw Hats Reduced ½ or More

Regularly	Reduced to
$2	$1
$3	$1.50
$4 and $5	$2

Also a group of Leghorn Hats in broken sizes. Regularly $5; now $2.50

THE MEN'S STORE, SECOND FLOOR

See the Dresses *featured in* Good Housekeeping

modeled informally, this week, in the Junior Misses' Section, Fourth Floor, from 12 to 6 o'clock.

"Free Action Sleeve" Frocks, $19.95

The clever underarm seam is what gives you that blessed freedom. Add to it, in the style shown, an amply cut back and full gored skirt . . . plus a convertible neckline to make it more becoming. And the thoroughbred lines are presented in washable Celanese Oxford crepe . . . in sunny, outdoor colors. Sizes 14 to 38.

SPORTSWEAR, THIRD FLOOR

The Washington Post

Registered in U. S. Patent Office.
An Independent Newspaper.
(Published every day in the year.)

Eugene Meyer, Publisher.
Floyd R. Harrison, Comptroller.

The Associated Press is entitled exclusively to use for republication of all news dispatches credited to it or not otherwise credited in this paper and local news of spontaneous origin published herein. Rights of republication of all other matter herein are also reserved.

OFFICES OF THE WASHINGTON POST.

New York, N. Y.....270 Madison Avenue
Chicago, Ill.....360 North Michigan Avenue
Detroit, Mich.....8-241 General Motors Building
St. Louis, Mo.....305 Globe-Democrat Building
San Francisco, Calif.....742 Market Street

DELIVERED IN WASHINGTON.

Daily, Sunday, 1 yr.	$7.80	Daily, Sunday, 1 week	15c
Daily only, 1 yr.	5.20	Daily only, 1 week	10c
Sunday only, 1 yr.	2.60	Sunday only, per copy	5c

BY MAIL—MARYLAND, VIRGINIA, WEST VIRGINIA AND NORTH CAROLINA.

Daily and Sunday		Sunday Only		Daily Only	
One year	$9.00	One year	$4.00	One year	$6.00
Six months	4.50	Six months	2.00	Six months	3.50
One month	.95	One month	.40	One month	.60

OTHER STATES, MEXICO AND CANADA.

Daily and Sunday		Sunday Only		Daily Only	
One year	$11.00	One year	$4.50	One year	$7.50
Six months	6.00	Six months	2.50	Six months	4.00
One month	1.00	One month	.45	One month	.70

All Subscriptions by Mail Payable in Advance.

Entered at the Postoffice, Washington, D. C., as second-class mail matter.

TELEPHONE NATIONAL 4200.

Monday, August 3, 1936.

Louis Bleriot.

Addressing a Berlin air club a few days ago, Col. Charles Lindbergh remarked on the rapidity with which the world today is changing and pointed out that nothing has developed more rapidly than aviation. The career of Louis Bleriot, dead in Paris at the age of 64, illustrates the point.

Bleriot ranks with the greatest of air pioneers. In 1900 he constructed a plane with flapping wings which, needless to say, never flew. Eight years later, however, taking his lead from the Wright brothers, he kept a crude plane aloft for a little more than eight minutes. He was 37—past his half-way mark—when, one calm July morning in 1909, he climbed into a canvas-and-wood monoplane of his own invention and hopped across the English Channel. He had done the impossible; the world went wild. Yet, within 18 years, the entire Atlantic Ocean had been crossed by air; and before he died he saw a plane circle the globe in seven days, planes in regular service across the Pacific, planes coming into airports blind on radio beams.

It is as if the first man to carve a dugout canoe had lived to see the Queen Mary. Significantly, Bleriot himself was among the least surprised. In 1912, when he made his first trip to the United States, he predicted transatlantic flights and in 1921, on a second visit, he said: "The day is not far off when we shall be able to leave Paris in the morning in an airplane, have luncheon the same day in New York and return to Paris in time for dinner." Today accomplishment of that feat does not appear to be far in the future. For this Bleriot must share in the credit. Vision such as his own accounts for much of the amazing progress of aviation.

Strikes At Sea.

Last March a strike of the S. S. California's crew en route from San Francisco to New York tied up the vessel several days in the harbor of San Pedro. Secretary Roper was reported to have said that the action of the striking seamen amounted to mutiny, thereby taking issue with Secretary of Labor Perkins, who intervened to induce the "strikers" to complete the voyage.

The question as to the status of the men was referred to the Department of Justice, which so far has taken no action and apparently does not intend to do so. Moreover, Acting Secretary of Commerce J. M. Johnson stated recently that neither he nor Secretary Roper has ever asserted that the San Pedro strike constituted a mutiny. In fact, he holds that if no question of passenger safety is involved, seamen striking in a safe port are not in a state of mutiny. That is likewise the opinion set forth in an article prepared for the International Juridical Association, appended to a report protesting against working conditions in the American merchant marine.

Opinions may differ as to what constitutes mutiny under our maritime laws. But there can be no doubt about the need for correcting conditions conducive to strikes that tie up vessels in home ports, or elsewhere, and offer an excuse for insubordination and lack of discipline at sea. The I. J. A. report points out that living conditions among seamen are governed by antiquated statutes; that food is usually unbalanced; quarters, as a rule, are highly insanitary; wages are inadequate, and overtime is excessive.

This indictment would have been much more effective if it had been more temperate in tone, and if the investigators had made greater allowance for the difficult problems confronting shipowners. By citing only extreme cases of abuse and making unfair comparisons between wages paid to seamen and to industrial workers, the report is deservedly criticized by the International Seamen's Union as intended to "stir up dissension."

For obvious reasons, strikes, by whatever name they may be called, are especially serious when they occur on shipboard. Yet if legitimate grievances exist, discipline at sea will be difficult to maintain, crew efficiency will be impaired, and the danger of strikes and outright mutiny will be ever present. In spite of its shortcomings, therefore, the I. J. A. report serves a useful purpose in calling attention to the necessity of improving working conditions aboard ship. When that has been done, it will be much easier to handle problems arising in connection with labor disputes by peaceful negotiation between representatives of seamen and shipowners.

The Maritime Commission set up under the recently passed ship subsidy act is specifically directed to investigate employment and wage conditions on ocean-going vessels and subsequently to fix minimum manning scales, minimum wage scales, and reasonable working conditions for the officers and crews of subsidized vessels. The President should lose no time in appointing to serve on this important commission, qualified men who will make it one of their first duties to determine the causes of the disturbed conditions now prevailing in the American merchant marine.

Mr. Blanton's Campaign.

A typical Blantonian campaign in the Seventeenth Congressional District of Texas was expected as soon as it became apparent that Judge Clyde L. Garrett had obtained 4,761 more votes than the incumbent in the recent primary. When threatened by defeat, Congressman Blanton always puts on a good show. In fact, the more desperate his situation the more blatant and reckless he becomes.

Reports from Abilene indicate that such an onslaught against Mr. Blanton's enemies, real and imaginary, is now under way. Having failed to win a majority vote on his record, the self-dubbed "fiery Texan" is resorting to misrepresentation and is conjuring up bugaboos in an effort to retain his seat. Washingtonians are so familiar with this strategy that they will have no difficulty in visualizing the precise nature of the campaign preceding the August 22 run-off primary.

In brief, Mr. Blanton attributes his poor showing to "an enormous slush fund" sent into his district "by Washington tax-dodgers" who have sworn to defeat him. That, of course, is nonsense. Unbiased reports from Texas point out that the lack of funds has been a severe handicap to Judge Garrett. A letter elsewhere on this page indicates that one Washington citizen has sent Mr. Blanton's opponent $5. But such contributions are rare. For the most part Washingtonians are willing to let the Texan's record speak for itself.

Moreover, the so-called tax-dodgers are probably hoping that Mr. Blanton will be returned to Congress. For his arbitrary efforts to eliminate the Federal Government's contribution to the District for municipal service and to finance the purely national functions of the Capital City has been an important factor in frustrating plans to modernize the District's tax laws. Thus he has helped to make continued tax evasion possible.

Economy is another of Mr. Blanton's favorite arguments. Ignoring the fact that he has gone along with the Administration in its enormous spending program, he claims the honors of a Treasury watch dog for fighting against public health, education and other necessary municipal services in the District of Columbia. In short, he has tried to cut essential expenditures where economy means virtually nothing to his constituents, while voting for enormous outlays that must sooner or later be taken from the pockets of Texans as well as other taxpayers. Certainly that is not an economy record to boast of in Abilene.

Even more absurd is the insinuation that "Communists of the District" are seeking revenge because Mr. Blanton tricked Congress into accepting his "Red rider" forbidding mention of Russia in Washington's public schools. Communists were delighted over the "rider," for it stimulated interest in their creed and silenced school teachers who formerly exposed their propaganda. But citizens and school authorities still clinging to the traditions of free education felt a deep sense of indignation, as the residents of western Texas doubtless would if Mr. Blanton should attempt to repeat such an outrage there.

In addition to these specific factors, which long ago terminated Mr. Blanton's usefulness in Washington, he has attempted to set himself up as a dictator over the District's public affairs. There are a number of indications that similar tactics in his own district account for his recent narrow escape from defeat. Bossism, demagogy and unfair obstruction of desirable legislation must be as obnoxious in Abilene as it is in Washington.

Since Blantonism has become one of the most serious problems by which the Capital City is confronted, voteless residents here find it impossible to maintain a neutral attitude in the contest now in progress in the Seventeenth District of Texas. Yet they realize that the choice must be made by Mr. Blanton's constituents. For that reason alone they have, for the most part, confined their activities to a mere presentation of Mr. Blanton's record here. If that record terminates the Congressman's career, he will have only himself to blame.

An Auspicious Beginning.

Reports indicate that passenger revenues on the Eastern railroads during June—the first month of operation under the reduced fares—were surprisingly good. As compared with June a year ago, the trunk lines report increases in receipts ranging from 6.6 per cent for the Pennsylvania to 16.7 per cent for the Baltimore and Ohio, the only Eastern road to welcome the reduction. However, the New Haven, which draws a large proportion of its income from passenger traffic, showed a gain of only 1.5 per cent over June, 1935, as contrasted with an increase of 8.6 per cent in passenger revenues for the first six months of the year.

The Eastern roads that protested against the Interstate Commerce Commission's fare reduction order appear to have suffered some loss of revenue through the change, since the increases in returns over a year ago are not as pronounced as they were during the earlier months of 1936, despite the continuous upward trend of business. Furthermore, allowance has to be made for the increased costs of transporting a larger number of passengers in estimating the effect of lower charges on net earnings. Notwithstanding these reservations, the fare reduction experiment is off to a good start.

It is too soon to determine whether the new rates will ultimately benefit the roads, as the I.C.C. claims, or injure them. However, the doleful predictions of railway managements that the cuts would seriously curtail revenues have certainly not been realized. The enthusiastic response of the public to the lure of lower fares is an encouraging proof that the railway is still a formidable competitor of the bus and the private automobile, when its charges are adjusted to a competitive basis.

Three Weeks Of Civil War.

Approaching the end of its third week, the Spanish civil war shows no signs of drawing to a close. Although the government's position appears to be considerably stronger than it was a fortnight ago, it is by no means out of danger. Yet the odds, at the moment, would definitely appear to be on the side of the Madrid regime.

It is now clear that the original plans of the organizers of the rebellion missed fire. These plans called for simultaneous uprisings under army leadership in every center where there were Rightist elements in any numbers and then, with Madrid isolated from the rest of the nation, a convergence of the rebel armies from the coastal and frontier areas to the capital.

Apparently Gen. Francisco Franco, commander of the rebel force in Spanish Morocco, acted before the stage for the uprising in Spain itself was entirely set. When he gave the signal army insurrections did occur in a great many cities and towns throughout Spain. But in many places, particularly in the east and southeast, these were quickly put down.

Several factors combined to strengthen the hand of the government. In the first place, the navy refused to join the rebels, thus making it impossible for Gen. Franco to land his troops on Spanish soil except via air. Consequently, the southern rebel forces while strong enough to stay in control of Seville, Granada and Cordoba were not strong enough to threaten Madrid. The capture of Toledo and of Albacete by government forces definitely put an end to the possibility of a rebel thrust on the capital from the south and southeast and a union between the southern rebels and northern insurgents under Gen. Mola.

At the same time the navy's loyalty plus the support given Madrid by the Catalan government, which quickly suppressed the uprising headed by Gen. Goded, gave the government control of the Mediterranean ports. Soon after, with the capture of San Sebastian, Santander and Gijon, the government was also in control of the Atlantic ports.

From the very beginning the government's chief strength, however, came from those elements forming part of the Popular Front. It was the spectacle of their apparently hopeless division, their incapacity to join forces in governing after they had won a victory at the polls that had encouraged the Rightist element to seek the overthrow of the regime by force. But the Fascist threat brought all Leftist elements into line behind the government.

The principal rebel strength appears to be at present in Old Castile, Navarre and in the northern part of Aragon. From these vantage points they cannot easily be dislodged. But they cannot rest on their oars; they must advance or be destroyed.

They have done so from two directions. The principal forces under Gen. Mola were recently concentrated in the Guadarrama Mountains, the northern approach to Madrid. Another rebel force is gathered at Saragossa, the western key to Madrid, and holds control of the railroad line between Madrid and Barcelona and Valencia.

It is significant that the rebels have temporarily abandoned the effort to march on Madrid from the Guadarramas so as to release troops for an attempt to recapture the Atlantic ports. If they succeed in this, it will enable them to get supplies by sea from abroad. Thus strengthened, they could resume their offensive on Madrid. But, in the meantime, they are seeking to force a passage to Madrid by way of Saragossa.

If the government fails to block them the rebels will be in a position to cut Madrid off from Catalonia and Valencia, two great loyal areas. But if they lose Saragossa, the position of the rebels will become well-nigh hopeless. It is not surprising, therefore, that loyal armies from Madrid, Barcelona and Valencia are now converging on that point. For the fate of Spain may be bound up in the fate of that ancient city on the Ebro, the old capital of the kingdom of Aragon.

No matter how hard up the people of this country get, they always have money to burn. For proof, see sales records on tobacco and gasoline.

Fish-Killers.

From Science News-Letter.

Fishing parties are going out on Michigan waters with no expectation of bringing home a single fish fit to eat.

Their objective is the spearing of undesired species, like carp, gar, and the primitive species known variously as dogfish, bowfin, mudfish and grindle. These all have a tendency to destroy or crowd out fish of higher sporting and food value.

The parties are organized under the direction of a conservation officer, and with State permission. The boats often return loaded to the gunwales with the spoils of the raid.

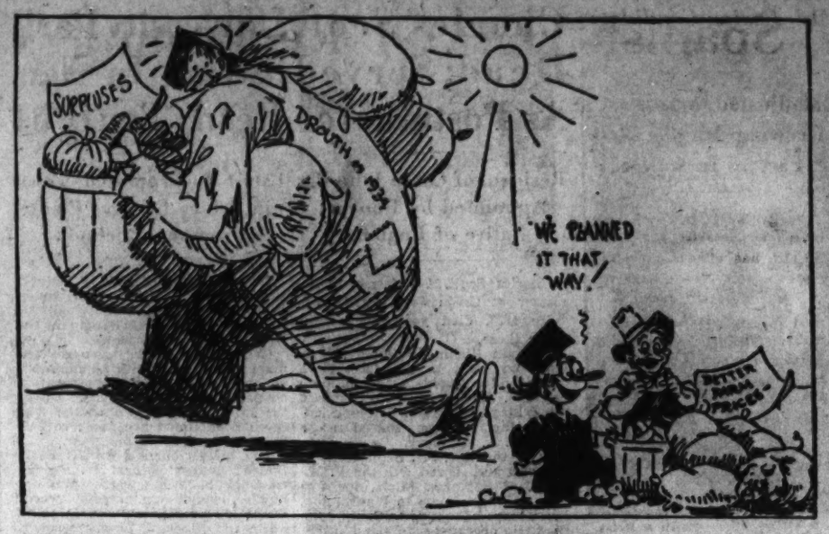

YOU KILLED
THE LITTLE PIGGIES AND PLOWED UNDER THE COTTON AND RAISED THE COST OF LIVING!
DON'T BLAME US! BLAME THE DROUTH.
DROUTH of 1936
NEEDED FARM PRODUCTS
HIGH PRICES, SURE! BUT WHAT HAVE I GOT TO SELL?
CONSUMER

From the Des Moines Register.

Credit And Blame.

Letters to the Editor

All communications must carry the writer's name and address, though pen names are permitted at the Editor's discretion. In fairness to other correspondents, brevity is requested. Letters are subject to condensation.

Help For Judge Garrett.

To the Editor of The Post—Sir: It has been very difficult for those opposing Congressman Blanton to get financial support. He has always had more money to spend than his rivals. It costs money to win an election, plenty of it. The man who opposed and almost beat Blanton in 1932, almost bankrupted himself in doing so and was "financially unable" to run against him in 1934.

Now, as the present "battle" in west Texas means more to the local people—who have often been the victims of Blanton's vindictiveness—than it does to the people of Texas, I suggest that we ought to help finance it. All of us who are opposed to Blantonism ought to send a small contribution of at least $1 to Judge Garrett to help him to pay the cost of his campaign to rid the Nation and the State of Texas of Tom Blanton's services as a member of Congress. I have mailed him $5. If I could afford to I would mail him more. How about it?

BERNARD L. HENNING.
Washington, July 31.

At The Sylvan Theater.

To the Editor of The Post—Sir: As a regular attendant at the Sylvan Theater, I wish to suggest that these programs may be improved and rendered more enjoyable to those who sit some distance from the stage. The amplification at many of the programs is far from good and those who sit well to the rear miss much of the dialogue.

This can be improved as was demonstrated at the presentation of "Smilin' Through," (which, by the way, was the best thing I have ever witnessed at this theater). On that occasion every word was distinctly heard even by those seated far up the lope. I suggest that the management take steps to improve the amplification for the benefit of those who enjoy these programs but who cannot afford to pay for seats near the stage.

SYLVAN THEATER FAN.
Washington, July 30.

The President Upheld.

To the Editor of The Post—Sir: I want to take issue with Mr. E. Alvin Gentry in his criticism of President Roosevelt. In the first place, the voters are not turning their backs on Roosevelt and I am confident we will prove this statement in November. Mr. Gentry also states the President on several occasions has demonstrated his own insincerity. Mr. Gentry cannot substantiate this statement. The President did bring prosperity to millions of unemployed; he did bring prosperity to thousands of farmers whose farms were being sold every day; he did bring prosperity to thousands of home owners whose homes were being sold; he did bring prosperity when he gave us the best banking system this country has ever had; he did bring prosperity when he inaugurated the relief work which has put bread in the mouths of millions of women and children; he did bring prosperity when he built roads, schools and homes, thereby giving work to thousands of people.

When President Roosevelt took office this country was in such a deplorable condition, money had to be spent. But I don't mind money being spent when I see it accomplishing substantial work such as building roads, homes and schools and even churches. I can stand in my front door and see one lovely home the Government saved. You can't convince that family Roosevelt is an insincere man and they were Republicans, showing there was no politics in the matter.

D. C. CARVER.
Martinsburg, W. Va., July 25.

Another Explanation.

To the Editor of The Post—Sir: I was very much interested in the picture of lightning flashes playing around the Washington Monument, which appeared in The Post several days ago and I note that the "black flashes" have caused considerable discussion and appear to be considered very mysterious.

It seems to me that the most obvious explanation has apparently been overlooked in all these discussions, namely, that the black flashes are simply due to the well-known solarization effect. This effect, which is well known in the theory of photography, resides in the production of a reversal of black and white when a tremendous over-exposure has been given to a sensitive medium. The first effect of light rays upon striking a sensitive emulsion is to produce a latent image which upon development will appear black; that is, it will produce a white image in the final print. Upon increasing the exposure the well known "flat" effect occurs and upon still further increasing the exposure the effect passes practically through zero and thereupon increases in the opposite direction; that is, a white light when tremendously over-exposed on a sensitive surface will develop again as white instead of as black in the negative. This whole effect is periodic, that is, upon still further increasing the exposure another reversal of effect occurs and so on through many different stages.

The effect may be readily shown by taking a picture of the sun which will easily give such tremendous over-exposures.

Applying this theory to the lightning flashes it seems to me that the simplest explanation of the back flashes would be that they are simply the photographs of lightning which was of sufficient actinic intensity to produce a reversed image. The wave length of the light would have nothing to do with it; that is, no such thing as "black light" would be in any way involved in the phenomenon, but merely a pronounced over-exposure due to an intensely bright lightning flash.

CARL A. HELLMAN.
Washington, July 31.

Move The Capital West?

To the Editor of The Post—Sir: Recently I completed a tour of the East and spent several days in your city and must admit my impression of Washington was better before the visit than since.

Everyone is so steeped in politics that even the bootblack assumes the air of a Senator. One soon gets tired and disgusted with the insidious sham, and the anticipation of leaving is greater than the anticipation of visiting Washington.

For taxpayers to have to pay for guide service through the public buildings is not right, considering that it is they who made these possible and then send the servants or office holders to occupy them.

I for one believe that the seat of Government should be moved into the Central or Middle States where people are more human, from the street sweeper to the Governor.

P. D. GADD.
Grass Lake, Mich., July 25.

Applauds Mr. Waltman.

To the Editor of The Post—Sir: Mr. Waltman is not on "dangerous ground." He has proved himself a real hero, and his remarks regarding the unwarranted activities of Mrs. Franklin D. Roosevelt are mild as compared to those of thousands of thinking people being voiced in private.

Mr. Waltman is a man who evidently realizes that our country and its institutions are great because of our great men, who were and are the product of our Christian homes, the reigning queens of which were none other than mother and wife.

But there is always hope for right-thinking people. Mrs. Landon and Mrs. Knox are true types of American womanhood. Their prospect and almost certainty of coming to Washington is the one bright ray of hope to American womanhood and American motherhood. For the future salvation of our country, may their type rule our homes and, indirectly, our wonderful country and may men of courage like Mr. Waltman be with us long to give us the real truth.

MRS. K. G. GRACE.
Washington, July 29.

More On Pegler's Stand.

To the Editor of The Post—Sir: Westbrook Pegler may be a brilliant writer. His daily utterances may be worth a fortune to you and to him, but to me, a mere daily reader of The Post, they are no longer worth the time it takes to read them.

Why should the old-fashioned virtues of sobriety and loyalty to trust, to home, and to country, be held up to ridicule by a paper whose influence extends throughout the land? I admit that drunkenness seems to be America's pastime. Should it be held up as the end and aim of all living? Perhaps Westbrook Pegler wants his children to be raised in a land where there are no Sunday schools; perhaps he wants his children to look no higher for inspiration than to a drunken mother.

He may want the America he stands for to be represented by drunken athletes, he may wish to glorify a Babe Ruth, drunk. But my America wants its athletes and representatives clean, sober, loyal and trustworthy. My America looks with sympathetic sorrow upon the human frailities that make men bow before the god of social prestige and convivial reveling. It looks for men to hold high the torch of endeavor and noble purpose. It wants to read the words of men who have at heart the glory of the future America.

I refer to the article, "Eleanor Is All Right," in the July 27 issue of The Post. I do not wish to take part in the controversy about her dismissal. I do not know enough of the facts to do so. I only wish to protest the policy that strives to impose upon this enlightened world the manners and morals of the Dark Ages. I humbly suggest that Westbrook Pegler entitle his column "For the Downfall of America."

V. L. EBERT.
Washington, July 27.

To the Editor of The Post—Sir: Mr. Pegler's article relative to right of Eleanor Holm Jarrett to get drunk is disgraceful. No woman or man either has a right to get drunk. Lack of respect for authority is ruining many young people, and thinking people applaud the action of the committee whose authority she so badly flouted, in dismissing her to rest on her drink-drenched laurels before her very bad example helped some other foolish girl down.

C.
Washington, July 29.

Photographing Lightning.

To the Editor of The Post—Sir: Your photographer is to be congratulated for his fine shot of lightning display on the Monument, but though those black streaks may be a mystery to the scientists they ought not to puzzle a photographer.

It is a well-known fact that when a photo plate or film is greatly overexposed it becomes positive, or any part thereof which is overexposed, and will print negative. Those flashes which appear black were evidently more brilliant, or of longer duration than the others, and caused overexposure.

I inclose the photos of a light bulb. One shows the filament as a fine black thread through the surrounding luminous auro. The other which was exposed longer, shows all the luminous part black.

J. LEONARD.
Washington, July 28.

Says We're Inconsistent.

To the Editor of The Post—Sir: We agree in the importance of a free press, and should agree in the other correlative of such freedom—its responsibility. Your asserted independent paper has repeatedly accused the Chief Executive of making a rubber stamp of Congress, then of a failure to do so (failure of enactment of Civil Service law for postmasters) and finally of duplicity in placing the first, second and third class postmasters by executive decree under Civil Service.

In all fairness I ask you if your three inconsistent charges make sense! Certainly not. And you are neither serving the interests of the free press nor the candidate of this anti-social program.

H. B. H.
Washington, July 28.

The Post Impressionist

A Law-Making Decision

Post Office, Monday.

As you must be well aware, the Home Economics Editor of this estimable newspaper held an unusual contest a few days ago. Some of her many readers had been saying that men didn't like salads. So she offered a prize for the best salad-recipe submitted by a man. Then, when it came to making a decision, she draped the judicial ermine about the shoulders of your Post-Impressionist.

We feel the whole matter requires some explanation.

* * *

In the first place, nobody knew better than Miss Duncan that the allegation because of which she started the contest was a vulgar canard. Not until you find us a man who dislikes beefsteak will we believe that there exists a man who does not like salad.

The libel originates in certain feminine minds—because of a misapprehension of what the word "salad" means. Women of the sort indicated do not like salads. But they like other mixtures, especially sweet mixtures. Also, they like cream, especially cream-out-of-place. They hide such illegitimate messes by stretching over them (until it breaks) the simple and dignified title of Salad.

* * *

In the second place, the Post-Impressionist is quite convinced that diplomatic Miss Duncan instituted her contest as a subtle rebuke to the heresy—and the results justified her. The polls were crowded. The ballot boxes overflowed. What's more: only an entirely negligible number of the voters—victims of a weak uxoriousness—voted for the heterodox compounds.

(This columnist even suspects that some of those ballots were cast by women masquerading as men.)

* * *

Thirdly, the Post-Impressionist—having cleared Miss Duncan and his own sex of all salad reproach—owes you a word concerning his judicial course.

He was drafted for the bench without any warning. Miss Duncan merely walked up to his little desk, emptied upon it two suitcase-loads of recipes and remarked:

"Please study these and pick out the best of them."

We had our daily column to write, proofs to correct, newspapers to clip. We had to compose a cultured editorial and to select what is technically called "editorial reprint." We were about due for a book review. And that night was our night to make up the editorial page and then to read the bulldog version of it—for errors.

We don't complain that there was no time to test those recipes by converting them into fact. We can judge any salad-example by the imaginative processes.

But we do desire to say—so we say it—that we had to act promptly.

* * *

Our decision was, therefore, based on six principles inherent in the Common Salad Law:

(1) That there is no such thing as a sweet salad;

(2) That a true salad can contain no cream.

(3) That it must not contain any fruit;

(4) That it must contain "green stuff;"

(5) That it should contain onions;

(6) That the only oil for salad is olive-oil, and that thereof it is impossible to put in too much.

* * *

We have grave doubts as to the validity of cucumber in most salads and the validity of celery in any salad except chicken salad. We have strong convictions (see Miss Jeanette MacDonald) upon the benefits of garlic. Finally, we do not believe that lemon is a fit deputy for vinegar (certainly not for wine-vinegar) in salad—but that you can easily have a redundance of vinegar.

These latter considerations we, however, impersonally set aside. We had to consider the relative merits of the cases then before the bar—and the only ones of these that met our standard in the latter particulars failed to meet on the basis of the preceding principles.

* * *

Thus we feel content that, in the premises, we rendered just judgment in awarding the prizes to G. James Harrison, J. H. Crawford, Cornelius Bretsch, G. A. Weber and G. E. Harbaugh.

And if you didn't (which is incredible) read their recipes in Miss Duncan's column, you'd better write her for them.

CROSSWORD PUZZLES.

The Post-Impressionist was momentarily shocked by the State Department's recent statement that Ambassador Bowers would soon "have dependable communication." "Dependable" is an ominous substitute for "reliable" when revolution is afoot and they're hanging men and women throughout distressful Spain.

But, after all, the Iberian Peninsula has become, if not a law unto itself, at least a lawlessness unto itself. What worries us now is an Associated Press dispatch from Asheville, N. C., declaring that something (it doesn't matter much what) happened "at the sheriff's office, to whom the crime was reported."

Where, then, was the sheriff himself, to which it should have been?

—Reginald Wright Kauffman.

Fair Enough

By Westbrook Pegler

Olympic Diplomacies.

The Olympic thing is rapidly degenerating into a Sporting League of Nations, and adherence to the international organization is coming to involve the same risks and objections which turned the United States against the League in Geneva. If this country must continue its membership in the Olympic group it might be wise to turn American Olympic affairs over to the State Department, so that American interests may be represented by professionals who know something about international politics and the art of diplomacy.

Old Gen. Sherrill, who died last winter, was qualified for this work, as he had considerable experience in the diplomatic service and realized that there is neither honor nor chivalry, nor even decency, between nations.

The old general could look a foreign diplomat dead in the eye and play dumb, pretending to believe everything he heard, while saying to himself, "This man is a liar and a pickpocket and I must keep my hand on my watch."

* * * *

The United States is now represented in Olympic matters by Mr. Avery Brundage, a Chicago contractor, who was an athlete of some note 20 years ago. Mr. Brundage is the living spirit of the Y. M. C. A., as indicated by the expulsion of Mrs. Eleanor Holm Jarrett, the American swimmer, for supposedly going on a mild toot on the voyage to Germany.

He is very sensitive to personal flattery and honors at the hands of the soft-soap department of foreign governments and undoubtedly regards his election to the International Olympic Committee as recognition of his sporting idealism rather than his susceptible innocence.

Mr. Brundage's sporting ideals are indeed beautiful—too beautiful, in fact, for practical purposes in a world of political tough mugs and confidence men.

Olympic affairs have become political affairs in many countries, but nowhere more so than in Germany, Italy and Japan.

* * * *

This year, because the Nazis, like the Italians in Abyssinia, distinctly violated the covenant, an attempt was made to vote athletic sanctions against Germany and withhold the American team from the Berlin games.

If the United States had taken the lead in this, other nations of the civilized group undoubtedly would have done likewise. Then, because sport is a political enterprise in Germany, conducted under the auspices of the government, there would have ensued in Germany a campaign of hatred against the United States similar to the Italian campaign against the British last winter.

Obviously, therefore, American Olympic problems are too delicate and dangerous to be intrusted to idealistic amateurs who undoubtedly do know much about sport but are not qualified to represent the nation in international relations.

* * * *

The idea of state-controlled or state-supervised sport is repugnant, however, to nations which approach sport in the sporting spirit. Under government control the American Olympic team inevitably would be selected on the recommendations of district political leaders.

There have been many examples of this in the prize fighting industry, the only State-controlled manpower sport we have.

For example, Mr. Farley, as chairman of the New York Prize Fight Commission, as a political favor to the prize fight department of Mr. Hearst's newspapers, arbitrarily designated the first Schmeling-Sharkey prize fight a heavyweight championship contest for the admitted purpose of increasing the gate. That Mr. Hearst repaid this kindness with cruel cartoons of Mr. Farley is another matter.

Under State control Mr. Farley interferred with the processes of nature, so to speak, as a political favor, and the same sort of thing would happen in Olympic affairs if the Government were to take over.

Such being the case, it would seem best to withdraw entirely from the Olympic games and the international complications which they entail.

Copyright, 1936, by United Features Syndicate, Inc.

2 Balloons Ready For Match Race

Cleveland, Aug. 2 (AP).—The Nation's number 1 and 2 balloons were inflated inside the Cleveland stadium on the shore of Lake Erie tonight for a 15-hour match race.

A 16-inning tie game between the Cleveland Indians and New York Yankees which lasted until after 7 p. m., delayed preparations for the race and deferred the starting time until around midnight (Eastern standard time).

Pilots Milford Vanik and Frank Trotter said they expected the gentle winds to carry them east or northeast from the Great Lakes Exposition grounds, probably over Lake Erie.

Trotter is pilot of the "Goodyear X" and Vanik pilots the "Great Lakes Exposition." The 35,000 cubic foot balloons won first and second places in the national races at Denver.

Noted Frenchmen Visit Bleriot Bier

Paris, Aug. 2 (AP).—The body of Louis Bleriot, French air pioneer, lay in state today in his home, surrounded by flowers from admirers.

Bleriot, first to fly the English Channel and an outstanding aviation engineer, died last night of a heart attack. He was 64 years old.

Former Premier Pierre-Etienne Flandin, Marc Rucart, minister of justice, and most of France's famed pilots visited the Bleriot home to pay their respects.

Burial will be Wednesday in the family plot in Versailles Cemetery.

Bleriot's name was closely linked with the development of modern aviation, not only as one of the early, adventurous pilots, but also as one of its important technicians.

Spanish Day Of Reckoning

Maladjusted Industry And Growing Middle Class Factors In Unrest.

By W. L. Schurz.

Special Correspondence of The Post.

SPAIN has always exercised a peculiar spell over Americans. Lying, as it does, off the beaten tracks of European travel, those who have visited it have done so because there was a positive urge in its direction and not because it was part of a tourist's routine.

To most of them Spain is a jumble of unrelated concepts—bulls and olives, castles and senoritas, "manana" and "Remember the Maine," Carmen and Alfonso. It is called romantic and picturesque and sunny, and then dismissed, as though that were all—or even important. The truth is that Spain and Spaniards cannot be reduced to the concise terms of a formula. It is a baffling and unpredictable land. Only Spaniards can really know themselves and even they sometimes have their doubts.

So with the present confusion below the Pyrennes. Smart correspondents try hard to tell us what it is all about. Headline writers struggle to catalogue the warring parties, and after labeling them "reds" and Fascists," fall back onto safe ground of "loyalists" and "rebels," which is about as far as anybody can go. The 27 parties represented in the Cortes of 1931 are an index as to the difficulties in simplifying any problem in Spain.

One thing is clear in the current turmoil: the Spanish government is struggling desperately to save the fruits of the revolution of 1931. To realize what that issue means to the masses of Spain one must understand the conditions which brought about the republic. A venerable trinity of monarchy, army and church had dominated Spanish history.

The crown had given political unity to the Spains of the Middle Ages. The mighty infantry had made Spain the first nation in Europe in the sixteenth century and endowed her with a vast empire in the New World. Not since the Roman legions had there been such a soldiery and through lesser days Spaniards continued to cherish the memory of their glory. The church had given spiritual oneness to a people whose every instinct is to think things out for themselves In spite of differences of detail, the three had leaned strongly on one another, for the system of privilege which they came to embody rested on their union.

* * * *

THE DISSOLUTION of the old regime has been in process for several decades. The monarchy was its weakest link. With few exceptions Spanish kings had been a sorry lot, so that, once the awe which surrounded majesty were removed, no heritage of devotion to the crown remained to bolster the throne. Only the personable figure of the thirteenth of the Alfonsos prolonged the monarchy beyond its allotted time. The patent inadequacy of his sons sealed the doom of an institution which must now justify its position in the state. So with the nobility, which had long since ceased to serve as the natural leaders of the people.

The once glorious army had also fallen far from its former estate. By intervening in politics in the last century it had given up much of its national character and taken on more of that of a pretorian guard. Its prestige had suffered from the defeat of 1898. The perennial Moroccan war, which seemed deliberately to have been maintained in order to find employment for the excess generals, who might otherwise upset things at home, reached a climax in the terrible disaster of Anual. Abd-el-Krim's slaughter of 2,000 Spanish soldiers shook the monarchy to its very foundations. Not even the nine-year dictatorship of Primo de Rivera could restore the army to its old place in the nation.

Like the army, the church had performed great services for Spain Whatever the means used to insure national orthodoxy, it had at least preserved her from spiritual anarchy at a time when other things were more important to the welfare of the state than unrestricted religious speculation. Besides administering the consolations of the faith, it had given to Spanish life a certain stability and solidarity when both were greatly needed. Then its intransigeance in a new age, its tenacious hold on its material privileges and wealth, its control over education in a land where nearly half the population was illiterate, marked it for the inevitable day of popular reckoning. Meanwhile, it was too much to expect that it would compromise voluntarily with the new order whose coming it must have foreseen and whose worst excesses it might have forestalled by its own moderation.

* * * *

WHAT ARE the elements of that new order which is represented by the present republic? First, is a young and ill-adjusted industrial system. Over against a group of feudal-minded industrialists and

Basque volunteer.

employers there arose a body of laborers, assertive and bitterly hostile to the vestiges of the old regime. They vary widely in the intensity of their social creeds and in the technique with which they would gain their objectives. In Barcelona, Valencie and other industrial centers they range through every category from mild socialism to communism and downright anarchism.

Roughly, the organized workers of Spain may be divided into three principal groups. Most numerous and influential is the Socialist General Union of Workers, headed by Francisco Largo Caballero, who was minister of labor in the first cabinet under the new constitution. More radical than this organization is the communistic National Confederation of Labor. On the extreme left is the Sindicato Unico, or "Single Union," whose stronghold is in Barcelona, and whose more moderate members favor a workers' and peasants' dictatorship. The violent methods employed by this group have been responsible for the disorders that have long been frequent in the Catalan capital.

Another factor in the situation has been the rising influence of the middle class, drawn from the growing body of professional and salaried workers. Especially active in the movement for a republic have been certain university professors recruited from the laity, and including such famous intellectual leaders as Miguel de Unamuno, Fernando de los Rios and Salvador de Madriaga, late ambassador to the United States and president of the Council of the League of Nations. As in Latin-America, the university students also participate actively in the political agitations and events of the time.

Finally, the contagion of world discontent and unrest aided in bringing the Spanish situation to its logical head. The precedent of Russia, the convenient nearness of France as a refuge for Spanish exiles, and, last, the example of Spanish-American liberalism, as especially represented by Uruguay, Mexico and Chile, all contributed to the undoing of the Spanish monarchy and its appurtenance.

* * * *

THE ONE eternal fact which leavens all questions in Spain is the Spanish character. Superficially unlike as Aragonese and Andalusian or Castillian and Catalan may appear, certain racial qualities are common to all of them. They are as like and yet as unlike as the varieties of oak tree, and, like the oak, their roots are deep in the past. As an old race, whose wisdom is born of long experience, they are like their own proverb, which says that "the devil is not wise because he is the devil, but because he is old." Yet the vicissitudes of their history, the ups and downs of national greatness and decadence, have not diminished their vitality or depleted their reserves of strength.

The most individualistic of men, the Spaniard never for long surrenders to any cause or contingency the innermost demands of his personality or his dignity as a man. Perhaps it is this fundamental individualism that is the best safeguard against his full acceptance of communism. It may also menace his political life with chronic disorder, now that the old repressions have been removed, for every Spaniard would save the country in his own way.

The Spaniard past 40 is apt to be possessed of an uncommonly ripe and mature philosophy of life. There is a strong tinge of skepticism and tolerance and sardonic humor in him, as though he were not quite sure of anything but his own importance to himself, or as though his dreams and his sense of reality —Don Quixote and Sancho Panza—were ever at war within him. He is also given to long smoulderings and sudden, violent explosions. During the quiescent stage he may indulge in much talking and brooding, so that he has a name for inertia and procrastination. But when the impact of his ideas and of outside forces has finally done its work on him, he is liable to be most thoroughgoing in action.

It is this racial quality that accounts for the revolutionary program of the new republic, which

Spanish Characteristics Will Determine Much Of War's Upshot.

would remedy in a few years conditions that are centuries old. In this restless age all nations, even to the Chinese, are liable to be impatient of evolutionary change or Fabian methods of reform.

* * * *

SO THE NEW constitution began by declaring Spain a "democratic republic of workers of all kinds." The republic then proceeded to liquidate piecemeal the various elements of the old regime.

The self-imposed exile of the King removed the monarchy from the picture overnight.

The nobility were deprived of their traditional political privileges and the agrarian laws of 1932 provided for the compensated expropriation of their estates, only the lands of the Duke of Veragua, descendant fo Columbus, and breeder of fighting bulls, being exempted from the order.

The army was reorganized and reduced in size, and it is significant that as the salaries of its officers were reduced those of public school teachers were increased.

Some of the heaviest blows fell on the church. It was first severed from its ancient connection with the state. Its extensive properties were nationalized, popular education was secularized, and the Spanish branch of the Jesuit order was dissolved. Marriage was declared a civil ceremony and divorce was legalized. At the same time Spanish women were given equal political rights with men, thereby legalizing their traditional influence in the affairs of the country.

Finally, an attempt was made to solve the troublesome problem of regionalism, by giving to Catalonia and the Basque provinces a high degree of autonomy within the new federated state. Thus it was hoped the dangers of separatism would be forestalled.

It is these gains, so suddenly made and so precariously held, with the promise of future social gains, that the present government is fighting so stubbornly to guard. Its enemies are the natural partisans of things as they were. Though a faction of the old army comprises the rebel forces, there can be no doubt as to where the sympathies of the former King, the nobles, the clergy and the industrialists must lie. The gap between the two parties is now too wide to bridge with compromise and each side has gone too far to retreat, except under the compulsion of total defeat.

Whoever wins this time, more than a truce is improbable. Only a minority of the nation would seem to be actively aligned on either side. The ultimate decision will depend on which side the majority of Spaniards cast their lot.

Vacation Time

By William Lyon Phelps.

August.

The late Russell Sage said he never took a day's vacation in his life; he was satisfied with the daily routine, and wanted no change in it. Bust just as money earned is usually sweeter than money inherited, so a vacation coming after work is appreciated by most men and women. August is the greatest vacation month of the year. It is true there are busy people today who prefer a vacation in winter; the summer is not nearly so intolerable as it was 50 years ago. In those days men and women wore so many clothes, underclothes, stiff collars, stiff shirts, high shoes and boots, that all who were able to do so fled away from the heat of August into a cooler place. But today there are ways to mitigate summer heat and there are infinitely more resources in the way of recreation. The only resource when I was a boy was croquet, I mean the only game one was sure of, although we always paid a daily visit to the old swimming hole.

* * * *

To those who can afford it, travel is perhaps the best way to spend a vacation. When I was a boy in Hartford, I asked my school teacher, Dr. W. R. Martin, how he was going to spend the summer. He said, "Well, I think I have had enough of going to summer resort hotels, and holding the reins of horses for young ladies; I think I shall go to Europe and acquire a few ideas."

The acquisition of ideas is an excellent thing; few people have a superfluous amount of this commodity; and there are many who perhaps think they have ideas when they really have only opinions. The ideal vacation for all school and college students—male and female —is bicycling in Europe; this is a comparatively cheap form of diversion. Its supreme advantage is that it combines three most desirable things; daily outdoor physical exercise, seeing places famous in history, and acquiring ideas.

* * * *

For those who cannot travel abroad, I think it is a pity to waste all the vacation in mere loafing. It is, of course, the use one makes of leisure (enforced or voluntary) that reveals one's real nature. Why not spend part of every day learning to read a foreign language, or learning something. For the acquisition of ideas is truly exciting, and in the Scriptural phrase, the inward man is renewed day by day. Another Scripture phrase is also descriptive—"strengthened with might in the inner man."

Addison said the ladies spent their time decorating that part of the head known as the outside. Of course, that was 200 years ago.

Copyright, 1936, by The George Matthew Adams Service.

Alexander to Recover After Street Attacks

Evansville, Ind., Aug. 2. (AP).—Some one "beaned" Grover Cleveland Alexander, detectives insisted today, but who did it and what for they admitted they were unable to determine.

The former National League pitching idol was picked up from a gutter early Saturday with a bruised head. Physicians said they were uncertain how much damage had been done, but they expect Alexander to recover.

The former twirler, still can't remember just what happened.

Off the Record.

By Ed Reed

"She tried to hide!"

Homesteading To Be Revived Under U. S. Act

Claims Will Be Limited to 320 Acres; Provisions Being Drafted.

By the Associated Press.

Pioneers soon will regain the privilege of staking out homestead claims on the public domain as they did in the days of the covered wagon.

Interior Department officials said yesterday they were preparing regulations under which homesteading —halted for more than a year under Presidential orders withdrawing all public land from entry—will be revived under carefully specified conditions.

The maximum claim will be limited to 320 acres, and prospective settlers must select really good land that will not be in danger of abandonment. Issuance of the regulations has been delayed by Secretary Ickes, pending decision on whether the grazing division or the department division of investigation is to verify assertions that the acreage is fertile enough and gets enough rain for cultivation.

Orders Still in Force.

The executive orders of November, 1934, and May, 1935, which together withdrew the entire 165,000-000 acres of unappropriated public land from settlement, still are in force. Amendments to the Taylor grazing act, however, were enacted by the last Congress authorizing the Secretary of the Interior to permit homesteading on land he considered more valuable "for the production of agricultural crops than for the production of native grasses and forage."

Although land again will be obtained for the asking—and living on it—officials do not expect a revival of the rush for homesteads expressed in the phrase, "do a land office business."

America's frontier had vanished by 1890, when the Census Bureau reported that virtually all of the cultivatable land had been claimed.

41,000 Claims in Files.

Homesteading continued, however, and more than 41,000 unperfected claims—filed in the last decade—are now in the general land office files awaiting proof that the settlers actually have started farming. Because little fertile land was left, Congress gradually increased the size of homesteads until 640-acre farms—large enough for stock raising—were authorized.

What little land remains available for cultivation lies in the range area which is to be set aside for grazing. Under the Taylor grazing act, 80,000,000 acres were set aside as grazing districts, and districts embracing another 42,000,000 acres later were authorized. The remaining 22,000,000 acres, including some in Southern States, was described as mostly desert.

In addition to claims to be filed under the new regulations, officials said they expected squatters, who have been living on public land without filing a claim, to ask for clear titles sooner or later. The executive orders ending homesteading did not bar squatters' applications, although comparatively few took advantage of the privilege.

Marie M. Shores Weds Next Month

While the presses hum, rolling off her first novel, Marie Medora Shores will be married here next month.

Word of the approaching marriage of the young authoress was revealed yesterday. Miss Shores lives at the Shoreham with her parents, the Rev. and Mrs. Robert Shores. Her first novel, "Patty McGill, Investigator," which she began writing when she was 16, will be released almost simultaneously with her marriage.

She will be married to Dr. Arthur Goodwin Peterson, senior economist, Historical Research Division of the United States Department of Agriculture.

Police Still Seek O'Brien Attackers

With the arrest Saturday of Charles (Rags) Warring, alleged coleader of Georgetown Warring gang, police yesterday pressed their search for three other suspects in the racket shooting of Joseph E. O'Brien.

O'Brien was shot in the legs July 21 while standing in front of a luchroom in the 200 block Second street southeast. He is in Providence Hospital where physicians say his legs are so badly shattered he never will walk again.

Warring was identified by O'Brien Saturday as the man who slugged him over the head with the butt of a gun just before occupants of a car parked nearby opened fire.

Robert D. Darby Dies of Paralysis

Robert Dean Darby, 54, of 128 C street northeast, died unexpectedly of paralysis at the home of his sister, Miss Hetty Darby, in Woodfield, Md., Saturday night. An employe of the Dodge Hotel, he had been visiting at his sister's residence.

Mr. Darby is survived by his wife, Mrs. Margaret Darby; his sister, and three brothers, Frank Darby, of Browningsville, Pa.; Ray Darby, of Gaithersburg, Md., and Walter Darby, of Damascus, Md.

Funeral services will be at 11 a. m. Tuesday at Miss Darby's home in Woodfield. Burial will be in the Woodfield M. E. Church cemetery.

Air Lines' Passengers Total 97,453 in June

Air lines in the United States carried 97,453 passengers, 701,142 pounds of express and flew 40,252,-357 passenged miles, during the month of June, according to the Bureau of Air Commerce.

In June, 1935, the lines carried 73,896 passengers, 330,970 pounds of express and flew 31,225,699 passenger miles. During June of this year 60 per cent of available seats were occupied, as against 60 per cent last June.

Chandler Anderson Dies at 69; Expert on International Law

Was With Mixed Claims Commission for U. S. and Germany.

Continued from Page 1.

sion for the settlement of Canadian questions.

He was associate counsel for the United States in the Alaska boundary arbitration of 1903 and United States counsel in the Passamaquoddy boundary settlement of 1909. From 1905 to 1909 he was special counsel for the Department of State and in 1910 acted for the department in negotiating treaties with Great Britain concerning British North America. In the same year he was United States agent at the North Atlantic Coast fisheries arbitration at The Hague.

During the early part of the war Mr. Anderson was legal adviser for American embassies and legations in Europe on questions growing out of the European conflict. In 1917-18 he was special counsel for the United States War Industries Board.

He served as United States legal expert at the armament conference here in 1921-22.

Mr. Anderson was a member of the board of editors of the American Journal of International Law, vice president of the American Society of International Law and a member of the American International Law Institute.

He also belonged to the Metro-

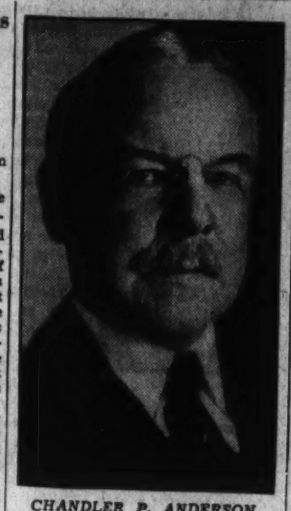

CHANDLER P. ANDERSON.

politan and Chevy Chase clubs of Washington and to the Down Town and Metropolitan clubs of New York.

In 1899, Mr. Anderson married Harriet S. Ward, of Washington, who survives. He also leaves a son, Chandler P. Anderson, jr., of New York, and a daughter, Mrs. Daniel C. Long, of Washington.

Drought Enters 3d Month; Food Price May Soar

Corn Hits Highest Figure Since 1929 at Chicago at Week's End.

By the Associated Press.

Chicago, Aug. 2.—The drought burned into its third month tonight with increasing threats of a general food price boost.

Dry weather prevailed over all the farm belt except Nebraska, South Dakota and Wyoming over the week-end, and heat's ravage continued the destructive marathon which began in June.

Corn prices went up to $1.05½ a bushel—highest since 1929—before Chicago grain traders retired for their Sabbath rest yesterday. The week's gains totaled 17 cents.

Those farmers who had anything left to sell were cheered by crop forecasters predictions that farm prices generally would reach a six-year peak as a result of drought curtailment of the harvest.

Wheat, feed grain and hay prices were above those of last year. Milk prices were up at least a cent a quart almost everywhere in the Midwest, and in Lincoln, Nebr., a second penny was asked in two weeks. Canned goods were in heavy demand in the hardest hit areas, and prices were rising correspondingly.

Fires in forest, bush and prairie spread new ruin across the tinder-dry Northwest. Ten business places, a church and a home were destroyed at Seneca, S. Dak. Three hundred homes at Crosby, Minn., were saved by a shower. The "Summer White House" of President Calvin Coolidge was threatened in Brule Forest. Airplane patrols were started to head off new outbreaks.

Bright spots in the drought gloom were the scattered rains. Montana reported "appreciable" moisture last week. Pierre, S. Dak., got its heaviest shower in six weeks on Saturday, .32 of an inch. July's total rainfall there was .10 of an inch. Nebraska and Wyoming also benefited.

Prison's Heads Withhold Food, End Rebellion

Oregon Convicts Eat First Regular Meal Since Fatal Rioting.

By the Associated Press.

Salem, Oreg., Aug. 2.—Two nights and a day without food broke the rebellion of 700 convicts who staged a fatal riot in the State prison here Friday.

Meekly they marched into the mess room early today and ate their first regular meal since noon Friday, shortly before their bloody demonstration against a court decision denying automatic freedom to prisoners who have served minimum terms.

Their attitude was in sharp contrast to the defiant horde of men who tried to rush the walls Friday afternoon and retreated, after one of them was slain and two shot down, to scream their anger for nearly 36 hours.

The grim prediction of Warden James Lewis that "they started this but we'll finish it!" was borne out.

Convinced there would be no food until quiet was restored, the convicts gradually became silent. The repeated crash of broken cell window glass, shouting of profanity at guards and noisy cell demonstrations died away.

State police, who had not left the prison grounds since the outbreak, stationed themselves in corridors along with guards.

In a steel cage suspended above the mess hall other guards with rifles watched as the prisoners filed in. There was not a sign of trouble.

Warden Lewis said he expected to put the men back to work in the prison industries tomorrow.

Meanwhile, 22 asserted ringleaders of the riot were in solitary confinement.

An inquest probably will be held tomorrow over the death of Thomas Baugh, 50, slain convict.

The Once Over

By H. I. Phillips

Sewanna, how I miss thee now!
What happiness I found
Far, far from any campaign row
And all unseemly sound!

What solace mine upon thy decks,
Far from affairs of state
Where no appointments rose to vex
And anything could wait!

What comfort through the sunny day
It was to hold thy wheel—
And never hear a critic say,
"To hell with the New Deal!"

What joy to guide thy graceful hull
From sheltered port to port
Without a pause for parleys dull—
And not a word from court!

How sweet to listen to the breeze
Come whistling through the shrouds
Far from the latest campaign wheeze
And picturemen and crowds!

How pleasant then to plot a course
And at the close of day
Not read a verdict that would force
The trip some other way!

At home, Sewanna, how I miss
The peace all sailors like!
Ah, life at sea is not like this—
A trip from "mike" to "mike!"

Then I could wear an old soft hat
And any sort of shirt
Without the slightest feeling that
My campaign might be hurt.

How grand to feel the waters pitch
And fret not o'er a cure
For all that ail the very rich
And all that ails the poor!

What pleasure to hear halyards strain
And see the mainsheet pull
Far from all news of a campaign
And Farley's latest bull

Now must I toe convention's mark
Nor when the day is spent
Can I forget with greatest ease
That I'm a President.

L'ENVOI.

Gone is this freedon's greatest kick:
A beard to nurse and save!
This is the thing that makes me sick——
Now daily I must shave!

Oh, what a carefree, happy span
Those weeks upon a ship! . . . .
Once more is mine the lot of man—
To cut his chin and lip

The radio audience sufferings reached an all-itme high the other night. Six governors talked politics on the same program.

Gov. Earle says Gov. Landon is a "Kansas Lorelei." Bringing an indignant rejoinder from Ima Dodo, "He ain't no Lorelei; he's right-handed just like most people."

"Honorable mention was given Mrs. A. A. Junzl for a splendid interior of two women at a piano" —North Shore Journal.

* * * *

And were the ladies surprised at the proofs!

Add similies: as old-fashioned as a man who goes to the window when told a nudist parade is passing.

A New York man has offered $10,000 for a haunted house. They're pretty hard to get these days. Even the ghosts are turning down steady work and staying on WPA pay rolls.

Pictures showing King Edward receiving debutantes at Buckingham Palace make it pretty obvious that the King feels more uncomfortable about it than the debs.

More people are riding on American railroads than ever. But it is still pretty lonesome in the diners.

It is denied at the White House that the President is to write a syndicated nwespaper feature to be known as "My Daze."

Eleanor Holm Jarrett has become a newspaper writer, thereby entering a profession where wine drinking, while not unethical, is pretty difficult.

Mr. Jarrett is off for Berlin. A case of Holm sickness, obviously.

Copyright, 1936, by the Associated Newspapers.

Officer at Warrenton.

Special Dispatch to The Post.

Lynchburg, Va., Aug. 2.—Charles Leslie Bryant and Miss Lucy Milinda Rev. Roy E. Bishop, of the Methodist Church, at Amherst. They will live at Amherst.

Business Gain Spurs Shipment Of Gold to U. S.

Roper Also Cites Foreign Uncertainties in Annual Review of Unit.

By the Associated Press.

To foreign "financial and political uncertainties" and the attraction of improved business conditions in this country Secretary Roper yesterday attributed the flow of gold to the United States.

In a foreword to the Department's annual review of the balance of international payments, previously published in summary form, he termed the gold movement last year's "outstanding" factor, and fixed America's net imports of the metal at $1,739,000,000.

While "financial and exchange difficulties in many countries" continued to act as a deterrent on world trade, he said, American exports were 7 per cent above 1934, reaching a total of $2,283,000,-000 as compared with imports, 24 per cent above the preceding year.

"Demand Stimulated"

As an underlying reason for the gain in imports, he cited "the year's improvement in domestic economic activity in this country," which, he said, "stimulated the demand for raw materials and other products" from abroad.

Summing up all merchandise and service items involved in the balance of international payments, Roper reported an excess of receipts of $208,000,000 as compared with $461,000,000 in 1934.

In service items (tourist expenditures, shipping and similar items), exclusive of dividend and interest payments, the United States had receipts of $434,000,000 and payments of $837,000,000, an excess of $403,-000,000 in payments.

"This import balance on service account was, as usual, influenced primarily by the substantial volume of expenditures abroad by American travelers," Roper said, "the increase in our domestic purchasing power is reflected in the estimated outlays abroad by residents of the United States, which aggregated $409,000,000 in 1935 as compared with $331,000,000 in 1934.

Freight Transactions.

"In addition to tourist expenditures, the most important service items entering our balance of international payments include freight and shipping transactions, remittances by foreign-born residents here to thier relatives abroad, which in 1935 fell for the first time below $100,000,000, charitable, religious, and other remittances and various receipts and payments relating to Government transactions abroad.

"Recorded data on capital movements indicate that more than $1,-500,000,000 of capital funds moved to the United States from abroad. Of this total, approximately $970,-000,000 constituted short term banking funds, of which approximately one-third represented American owned funds which returned to the United States from foreign centers.

"On the whole, these funds were sensitive to European political and financial conditions, and their movements were fairly accurate barometers of the periodic uncertainties and fears abroad which arose from the 'gold bloc' crises and, during the fall of the year from the Italo-Ethiopian conflict."

Weather to Stay Pleasantly Cool

The moderate, sub-normal temperature which ushered in August, usually the hottest month in the Capital, will continue through today at least, the Weather Bureau predicted last night. No rains and no heat waves are in sight, the forecast said. For the last four days the temperature has been 9 degrees below normal.

The maximum yesterday of 87 degrees was reached at 4:30 p. m. The coolest period was at 6 a. m. when the mercury dropped to 59.

Two More Recaptured After Bristol Jail Break

Special Dispatch to The Post.

Bristol, Va., Aug. 2.—Robert Harry Ison, 39, of Gate City, Va., and Norman Bell, 17, of Texas, who with seven other prisoners escaped from the local jail July 20, were returned here yesterday following their capture by Wise County officers at Coeburn, Va.

Their arrest left only two of the nine at large: Carence Henson, 25, and Carl Horton, 35. Ison, who police say was one of the leaders of the break, and Bell were attending a carnival at Coeburn when captured.

The break was effected by sawing a hole in the solid sheet iron top of a second-floor cell and digging through the brick wall, which the prisoners descended on a rope of blankets.

16,000 Visitors Jam Zoo On Gorilla's Birthday

Cincinnati, Aug., 2. (AP).—Susie, a highly trained gorilla, observed her tenth birthday with a party today as 16,000 persons jammed the Cincinnati Zoo, where she has "resided" during her seven years in this country.

Fully 8,000 of the visitors, officials said, heard her chatter delightedly as a birthday cake, candles and all, was placed in her cage.

3 Murder Indictments Are Returned at Norton

Special Dispatch to The Post.

Norton, Va., Aug. 2.—Fifty-four murder, a large number for grand larceny, including several auto indictments were returned by the July grand jury. Three are for thefts and several for maiming.

One indictment charged four men with the murder of George Tilma, in September, 1921, and another charged a convict in the Indian Creek road camp with killing another convict with a pick handle.

Another convict was indicted for an attempted statutory crime and when officers found indication of high feeling against the accused man, he was hurridly taken to Richmond.

Cantor Forces Crisis in His Screen Career

Action to Have Contract With Goldwyn Voided Arouses Curiosity.

By the Associated Press.

Hollywood, Calif., Aug. 2.—Bulletins on the Cantor-Goldwyn argument are awaited with extraordinary interest by Hollywood, which is curious to know the real cause of Eddie's discontent.

The comedian, declaring that Samuel Goldwyn hasn't a story ready before the cameras and that, as consequence, he is losing money by the delay, wants his contract voided. The town, however, believes there is more to it.

Cantor injected a bit of the dramatic into the situation by moving his secretaries and his effects from under the watchful eyes of his employer. Up until the other day Eddie maintained offices on the United Artists lot. Eddie says the matter is in his attorneys' hands. Goldwyn says nothing. Being one of the movies' foremost statement makers, his silence is unusual.

Should Cantor be unsuccessful in convincing a court the terms of his contract have been violated—if he takes the case that far—it is said that Goldwyn would offer Eddie his freedom. Goldwyn has said that a star cannot make a good picture if he is dissatisfied. Either outcome would mean the end of one of Hollywood's most successful star-producer combinations.

The rumor that Cantor was preparing to offer to buy his contract, instead of fighting, got around during the week. A tentative offer of a job—when he is free—is understood to have been made Cantor by Twentieth Century, but a formal denial of any negotiations was made by Joseph Schenck.

One can't help speculating on the possibility of Goldwyn's becoming involved in another contract suit. Recently, Paramount sued Goldwyn for the "theft" of Gary Cooper, alleging that negotiations with the star were carried on by Goldwyn before his Paramount agreement terminated.

Had Schenck's company made a deal with Cantor, it would have laid intself open to action by Goldwyn.

Hollywood humorously discussed the prospect of Goldwyn's becoming plaintiff in a suit almost identical to the one in which he now is defendant.

Little

"CLIVE OF INDIA." United Artists release of the screen play by W. P. Lipscomb and R. J. Minney, starring Ronald Colman, with Loretta Young, Colin Clive, C. Aubrey Smith, Cesar Romero, Montagu Love, Lumsden Hare, Ferdinand Munier, Gilbert Emery, Doris Lloyd, Ferdinand Gottschalk, Wyndham Standing, Etienne Girardot, Robert Greig, Mischa Auer, Edward Cooper, Ann Shaw, Leonard Mudie and scores more. Directed by Richard Boleslavski. A revival.

With expansive backgrounds of conquest and triumph both in India and in England, this stirring picture, executed on a majestic scale of far-flung magnificence, concerns itself quite as much with a simple and appealing love story as it does with the martial enterprises of its central character.

That central character, by the way, is one in which Ronald Colman acquits himself with further evidence of a quiet but effective versatility that stamps him as one of the cinema's most competent workmen. Colman is one actor before the cameras who unfailingly achieves his greatest effects by repression rather than indiscriminate unleashing of the wild extravagances of "acting" that so many mistake for "art."

In Loretta Young he has a capable foil for the sterner qualities that make him seem, at times, a ruthless husband and lover. Those in the supporting roles are so numerous that even to catalogue their names would be a violation of the rules of space. The foremost of the contributory players will be found listed in the small-type paragraph preceding this vagrant appraisal of an impressive picture's many qualities of merit.

There are times during its development when "Clive of India" falls something short of the dramatic and pictorial greatness which it might achieve, but, in the main, it is a film play of heroic proportions and compelling content.

The supporting program again presents a variety of short-reel subjects and news events to lend variety to a bill that is featured by a production distinctly worthy of revival.

N. B. B.

Film Table

Earle—"Public Enemy's Wife," at 11:15 a. m., 1:35, 4:25, 7:10 and 9:55 p. m. Stage shows, at 12:45, 3:35, 6:25 and 9:10 p. m.

Loew's Fox—"Florida Special," at 11 a. m., 1:35, 4:25, 7:10 and 10 p. m. Stage shows, at 12:45, 3:35, 6:20 and 9:10 p. m.

Metropolitan—"Secret Agent," at 11 a. m., 12:45, 2:30, 4:15, 6, 7:45 and 9:35 p. m.

Palace—"Poor Little Rich Girl," at 11:15 a. m., 1:20, 3:25, 5:30, 7:35 and 9:40 p. m.

RKO-Keith's—"The Harvester," at 11:15 a. m., 1:04, 2:53, 4:42, 6:31, 8:30 and 10:09 p. m.

Columbia—"The Devil Doll.," at 12 noon, 1:55, 3:50, 5:50, 7:45 and 9:45 p. m.

Tivoli—"Private Number," at 2:30, 4:15, 6, 7:50 and 9:40 p. m.

Ambassador — "Public Enemy's Wife," at 6:15, 8 and 9:55 p. m.

Little—"Clive of India," at 11:20 a. m., 1:25, 3:30, 5:35, 7:40 and 9:45 p. m.

Trial of Dog Set For Wednesday

Brockport, N. Y., Aug. 2 (U.P.)—Idaho, a mongrel pup, goes on trial for his life Wednesday to determine whether he has been leaping on the backs of swimmers.

He will have his hearing in a justice of the peace court on a complaint filed by Daniel Houghton, 21, who said Idaho leaped on him and scratched him while he was swimming in the Barge Canal.

Maxwell Breeze, 14, was drowned recently in the Barge Canal, but no charges have been filed by his family against Idaho. Tonight, Harry A. Sessions, Idaho's lawyer, said he had found an "alibi" dog—one that looks like Idaho—which probably committed the offense for which Idaho will be tried.

The trial is to be held in Brockport's ancient town hall. Conviction will mean execution for Idaho or his confinement.

Nelson B. Bell

About The Showshops

"MARY OF SCOTLAND." This distinguished Maxwell Anderson drama, which had an illustrious premiere in the National Theater with Helen Hayes in the title role, under the aegis of the Theater Guild and the personal direction of Theresa Helburn, has been translated to the screen with respectful consideration for all the elements of forceful drama that made the original play great. Katharine Hepburn in the role created by Miss Hayes will be found an actress competent to perpetuate the luster that has attached to the part ever since its first performance on any stage in this city on Monday night, October 23, 1933. The motion picture production, by the very nature of the medium, necessarily transcends the original in its pageantry and the breadth and scope of its scenes.

BELL.

These are conclusions that spring immediately and spontaneously to mind upon a first view of the "Mary of Scotland," which RKO-Radio will present upon the screen of the RKO-Keith Theater for an indefinite engagement, beginning Thursday night of this week at 8. There are, of course, other considerations that enter into any comprehensive appraisal of so pretentious and so important a picture. It is inevitable, for instance, that in the minds of those who were privileged to view the play sharp contrasts will be drawn between the work of Miss Hayes and that of Miss Hepburn in the name part; that slight liberties which have been taken in the arrangement and sequence of scenes will be noted and that the rounded lyrical perfection of Maxwell Anderson's moving and majestic writing will be missed.

These are inescapable consequences of transcribing an imposing blank-verse drama from the measured cadences of the living stage into the turbulent action of a sweeping canvas of intrigue, treachery, murder, conflict and debacle, expressed in terms of physical violence and ruthless slaughter rather than lilting sentences and golden words.

It is unimportant that instead of beginning with the landing of Mary Stuart on the soil of her native Scotland at Leith, the film version of the play has its inception in a chamber in Elizabeth Tudor's castle in England, or that the bitter verbal castigation of the returning queen by Master John Knox should be delivered in the comparative privacy of her Holyrood Castle instead of on the quay as the regal party lands. It is, perhaps, not quite so inconsequential that instead of leaving Mary bewildered and uncertain of the future, after her long-deferred interview with Elizabeth, the picture should see fit to write the last tragic period to her career by making the hapless queen climb the interminable timber stairs that lead to the gallows that are to spell her final doom. The "movies" apparently cannot resist the temptation still to "write down" to an audience that should resent the implication of such obvious condescension.

These, I reiterate, are no more than sketchy impressions of the major aspects of a splendid picture, set down casually after last Saturday afternoon's private preview for the press. A more detailed and complete review will appear on this page Friday morning.

In the meantime, it seems no more than the part of simple justice to suggest that in addition to a thoughtful, intelligent and respectful picturization of a fine stage play, "Mary of Scotland," in film form, will reveal a great deal of surprisingly able acting from largely unexpected sources. Moroni Olsen, in the role created by Fritz Leiber; Florence Eldridge in that first played by Helen Menken and Robert Barratt in the Stanley Ridges part are responsible for perhaps the most startling revelations of unsuspected capability.

It should be a source of rejoicing to discriminating playgoers that two such admirable works as "Mary of Scotland" and "The Green Pastures" are to find their way to local screens in the first week of what are still disparagingly referred to as the "dog days."

• • • •

As may be gathered from the appearance of the seductive blonde likeness of Miss Madelene Carroll elsewhere on this page—I hope—new attraction is being broken out at the Warner Brothers' Metropolitan Theater today. "Two Against the World," which opened there Friday, found those odds a little too heavy, one suspects, and the W. Somerset Maugham story, picturized by Alfred Hitchcock for Gaumont British, was rushed into the breach with Miss Carroll and Peter Lorre, Edward Arnold's ominous playmate in Dostoievski's "Crime and Punishment," in the costellar roles. More about this "Secret Agent" business tomorrow, the Fates and the Capital Transit Co., being propitious.

• • • •

And since we have got around to the matter of public utilities, common carriers and such, the Wilson Line seems to be growing steadily more and more akin to the theater.

On Saturday night, for example, there was that "in person," benefit "show boat" cruise in which the participants—if I have my information on straight—included not only Art Godfrey and Arch MacDonald, the two cherubs of the aerials, but Maxine Doyle, just through with a week of personal appearances at the Earle; Henry Nestor, the "singing cop;" "Honey" Davis and other local celebrities.

Now comes the announcement from Harry Baker that beginning tomorrow evening, George Kistner and his famous orchestra from the Beau Rivage, at Sheepshead Bay, N. Y., will fulfill a fortnight's engagement on the steamer City of Washington, playing on both the Sunset Cruises, at 5:30, and the Moonlight Cruises, at 8:30. The band features novelty arrangements and specialties.

Then there is that "Going Native" production coming along and the Variety Club's second annual "Showboat Cruise," both of which have allied themselves with the Wilson Line.

Don't look now, but as soon as Gene Ford has recruited the cast and chorus for the "Going Native" thing, at least one rehearsal will be held down the river at Marshall Hall and aboard ship en route to and from. The "Showboat Cruise" will get under way at 9 p. m. on Saturday night, August 22, with old Doc Shyne's Water Carnival at the dock before the skiff is cast off for the trip—high diving, battle royal on a raft, etc., etc. The Doc ought to get a customer or two out of it, if he plays it right—and the crowd a lotta fun.

• • • •

Music-Hath-Charm Note.

The theme song for this gala occasion probably will be "Shyne On, Harvest Moon"—or vice versa, as the cast may be!

Broadway

By Ed Sullivan

Chit-Chat.

Les Quailey, Husing's sports assistant, is married to a Miss Wasserman . . . The Ernie (CBS) Proctors expect Sir Stork any minute . . . Margaret McCrae, of the Hit Parade, and Harry Simone are hand-holding . . . Warren Smith, in the Lyman Band, flew West to his dad's bedside . . . Grace and Ray MacDonald have been signed for the Alex Yokel musical . . . Sun and Surf Club maestro, Mack Pepper, weds Mrs. Schwitzer August 26 . . . Of 50 songs that were considered, it now appears that Irving Berlin's "Let's Face the Music and Dance" will be selected as the theme song for The News' Harvest Moon Ball . . . Josephine (Hollywood) Huston unless I miss my guess, will be the new singing sensation of radio after she appears on the Rudy Vallee program August 13 . . . She is really terrif . . . Bob Taplinger is Coast-bound . . . Cutest looker at the French Casino is Freda Sullivan, no relation.

Since American girls replaced the Frenchies in this show, the stage-door Johnnies have returned . . . Making the doorman very happy, as he now gets nightly tips.

Elissa Landi and Comptroller of Currency O'Connor have chilled . . . The Potter Palmers, who reconciled, are apart again . . . Most gorgeous thing on the Coast is Gay Delys, who was given one year to live . . . It's a boy at the Harry (N. Y. A. C.) Dornans . . . The Robert Lehmans (the Governor's cousin; she's Ruth Bryan Owen's daughter) expect Sir Stork . . . Add Curios: Gypsy Lee, Hudson River Day Line fortune-teller, was a former P. S. 10 school teacher . . . Arthur Ravel, Hotel New Yorker maestro, and Nelda Revel are honeymooning . . . Bob Hope will take the part planned for Jack Haley in Vinton Freedley's show Mrs. Jack Haley is here for a visit).

Art Jarrett may sue the Olympic committee for defamation of his frau's character, but $5,000-a-week vaudeville offers already cabled to her will dissipate damage claims.

Sid Solomon, Central Park petrel, is leaving for London to serve as A. C. Blumenthal's aid . . . At $100,000 a year . . . Ben Marden Riviera stunners make Broadway Columning a cinch as witness: Catherine Cunningham prefers Sunny Marden. Dwight Robbins is wooing Anne Metzger. Zenaide Spencer is hand-holding with Sammy Fry. Marie Tanzi and Bob Fulton are on the upbeat. Carol Maurice is hopping Ed Leary's pulse. Annette Nine is in step with a dancer, and everything's Jake with Harriet Powell . . . College Inn will hold George Givot over until the fall . . . Until the announcement of Mrs. Tex Rickard's marriage I didn't know that Frank (Clicquot) Daley had died.

(Copyright, 1936, by Chicago Tribune-New York News Syndicate, Inc.)

Bakers Lead Jobs Drive.

Chicago, Aug. 2 (A.P.)—The baker claimed first place today in industry's re-employment march.

He was supplying jobs to 16 per cent more persons than in 1926, which business as a whole was employing 14 per cent less, Henry Stude, president of the American Bakers Association, asserted.

The baker's pay roll was likewise increasing, Stude said.

'Buffalo Bill's' Kinsmen Hold Reunion Today

More Than 600 Members of Association Expected to Assemble.

By the Associated Press.

Marietta, Ohio, Aug. 2.—Hundreds of descendants and relatives of Col. William Frederick Cody will gather in this pioneer Ohio River town tomorrow to recall to mind the stirring days when the West was young and their noted kinsman gained his title of "Buffalo Bill" as an Indian fighter, scout and slayer of bison.

The two-day annual family reunion in this comparatively Eastern setting will commemorate the ninetieth anniversary of the plainsman's birth and the 100th anniversary of immigration to Marietta by a member of the Cody family.

Chester W. Crouch, of Columbus, Ohio, in charge of arrangements for the meeting, predicted that as many as 600 or 700 of the 4,000 members of the Cody family association would attend.

Each year since 1924 a reunion has been held at some point of family interest or historical connection, ranging from Toronto, Ontario, where Buffalo Bill's grandfather once lived, to Cody, Wyo., namesake of the frontiersman himself.

On the program starting tomorrow are numerous "get-together" discussion meetings to be devoted to stories and recollections of Buffalo Bill, who started life as a cattle herder, became one of the most noted warriors of the West, and ended as a circus proprietor and successful actor.

Crouch said first record of the family was as Bevery, Mass., in 1695, when Phillip Le Cody settled there. Later the French prefix was dropped as sons and grandsons spread throughout America. Buffalo Bill, himself, was born in Scott County, Iowa, February 26, 1846.

The family association was organized in 1924 on the suggestion of Mrs. Jester Allen, of Cody, Wyo., and followed a similar idea presented but never carried out by Buffalo Bill, who died in 1917 and now lies buried atop Lookout Mountain, near Denver, Colo.

Hollywood

By Sidney Skolsky

Microphony

Hollywood, August 2.

The picture "Anthony Adverse" had its world premiere here last week. I didn't attend, for I have learned that the best show at a Hollywood opening is not in the theater. It is in listening to the radio broadcast, hearing what celebrities have to say when they are called to the microphone . . . Bill Ray was the announcer from the forecourt of the Carthay, and as he dished out his introductory adjectives the orchestra was playing the tune "Lost."

MYRNA LOY.

Announcer Bill Ray is now saying: "Without exception this is the most brilliant opening ever in Hollywood," etc. . . . The orchestra is now playing "These Foolish Things" . . . Bill Ray goes on to tell about the 12,000 fans who are in the grandstand across the street watching. He has been on the air for ten minutes when the first celebrity arrives. He is excited. He says: "I want to introduce that charming star of the screen, Miss Judith Allen."

Next come a fleet of secondary executives who are given a big introduction as if they, too, were famous. They all say what a great man Director Mervyn Leroy is and what a great picture "Anthony Adverse" is . . . The orchestra is playing "Is It True What They Say About Dixie?"

Peter Lorre arrives. He is the smartest speaker of the evening, for he wasn't understood . . . Jerome Kern simply said: "Good evening, ladies and gentlemen" . . . Director Ernst Lubitsch was given a big introduction as a producer. He said: "I saw this picture before and I'm seeing it again . . . Freddie Bartholomew shouted into the microphone: "Hello, everybody. It's a gala evening and an auspices evening," etc. . . .

Myrna Loy approached the microphone and offered congratulations to every one, and admitted having read the book . . . Raquel Torres, sounding as if she had come from another premiere, said: "Believe me, this is going to be terrific; bigger than ever. The crowds are cheering for the stars and the picture" . . . Archie Mayo says: "Without a doubt 'Anthony Adverse' is one of the greatest pictures made and I'm glad to say I saw it three times" . . . The record of two is topped at its world premiere . . . Gloria Swanson and Herbert Marshall walk to the microphone, and the orchestra is playing "Why Do I Love You?"

Fredric March, the star of the flicker, is introduced. He thanks Warners for letting him play the role, Zanuck for lending him, and Director Leroy.

DIRECTOR MERVYN LEROY comes to the microphone and he thanks every one and says: "All I can say is that I hope every one likes it" . . . His guests, Norma Shearer and Irving Thalberg, are announced . . . Miss Shearer says: "I get a thrill out of these premieres" . . . Irving Thalberg, as usual, managed not to broadcast . . . Joan Blondell stepped up and said: "This is so good that they're going to make 'Anthony Adverse' of 1937-38-39" . . . Announcer Bill Ray is now a little excited. He has a great personality to introduce . . . He says: "I want you to meet Amos—no, Andy" . . . Whoever it was said: "We're so late now we're just in time to see 'Adverse.' We must have missed 'Anthony'" . . . The entire broadcast of the world premiere of "Anthony Adverse" ended with the orchestra playing "It's a Sin to Tell a Lie."

Copyright, 1936, by Chicago Tribune-New York News Syndicate, Inc.

Beauty "Sneaks Up" on Capital

Unheralded and unsung in any advance ballyhoo, Madeleine Carroll comes to the screen of the Warner Brothers Metropolitan Theater today as costar with Peter Lorre in the Gaumont British production of "Secret Agent," the sudden successor of "Two Against the World," which opened Friday and closed last night. Last seen locally with George Brent in "The Case Against Mrs. Ames," Miss Carroll is looked upon as one of the loveliest and most gifted of the Hollywood importations from London. She first came into stellar eminence, on this side, with Robert Donat in "The 39 Steps," a mystery drama of some distinction.

Sheridan Road

By Helen Topping Miller

SYNOPSIS.

Eden Faraday, young secretary, opens the door of a taxi and finds a man murdered. She is taken to the police station, where she meets Jack Garnett, newspaper cameraman, and Owen Field, assistant district attorney, who arranges her release. Eden had been mistaken for Gracie Lincoln, a gunman's widow. The man murdered was a notorious gangster, Orappi. Eden's mother, Bridget Faraday, sells gowns and is in love with suave Sidney Crishton. Eden and her spoiled young sister, Robin, and brother, Coburn, depend on their peppery grandmother. Because of rumor that Eden can identify the murderers Owen Field has her guarded. Her mother and Sidney escort Eden to a business appointment.

Chapter Four.

SAVED FROM KIDNAPING.

In the elevator Creighton took Eden's arm. She disliked his touch, but to draw away would have given the gesture emphasis. Why did her mother like him—why was her fine head held a little stiffly now because Creighton was being attentive to her daughter? She can't be in love with him, Eden thought unhappily, so why does she act like it?

"I'm sorry to spoil your evening," Eden said, as they got into Creighton's car, "There can't be any real danger."

"Pretty young girls are always in danger," was his answer.

"But I'm not even so very young any more," Eden protested, then realized instantly that she had said the wrong thing again.

Her mother's tone was frigid. "Implying that your mother is an old, old lady, Eden? That isn't even kindness to dumb animals. Do try a little tact, darling—it pays, you'll discover.'"

"O—I'm sorry—I seem to get off on the wrong foot eternally. I suppose it's because I speak before I take time to think." She looked back, saw a car draw near, swing back a little, follow them around a corner. A queer little clutch of cold caught her throat. "I think some one is following us," she said in a low voice.

Creighton laughed. "Your boy-friends—the police. I saw them when we came down. Evidently they're keeping you in sight so you can't lam out on them."

"But—how silly! I won't have them following me around. I'll call Mr. Field the first thing in the morning."

"Well—here we are. Suppose we cruise around a block or two and pick you up in ten minutes."

Lurking Men Unnoticed.

"You're very kind. Don't bother getting out." She spoke with nonchalance, but the blaze of light under the hotel portico already had stricken her with a chill, remembering horror. There was the awful spot on the pavement still, though everything else was changed and gay. Women trailed evening frocks through the revolving door, the doorman's buttons shone, even the red globe above the police signal box seemed to burn gayly.

She waved her hand at the vanishing car, started across the width of lighted walk. She did not notice particularly the heavy man who looked at his watch and folded a newspaper, sticking it into an overcoat pocket. She did not see the thin man with twitching face who was looking at jewelry in a small shop window, squarely under the blaze of the lights. Then suddenly they were on either side of her, hands on her elbows, their menacing faces close to hers.

For the benefit of the doorman they made quick casual remarks, even while the thin man's hands were iron-like over her lips.

"Over here, Margie."

"You sure took your time."

Then it happened. Dragging back with all her strength Eden set her teeth in the hand that strangled her, just as a police whistle shrilled and men seemed to leap out of every shadow. There was an instant of terrible confusion, then Eden found herself being half carried by some one whose voice was familiar, and lifted into a car.

Owen Field, said, "Just in time. Did they hurt you?"

Eden's breath was surging, her lips smarted, her limbs were trembling. "No—No—I'm not hurt," she gasped. "But what was it? Who were they?"

Field got in after her, closed the car door. "Two gentry who wanted to be certain that you do no talking for awhile—especially to the police. They were bolder than I expected. They counted on that. I hadn't men enough—but we'll get them later. In the meantime you'll be taken care of, so don't be alarmed."

"Thank you. I'll be calm in a minute. It was—so terribly quick—and there's my mother—she was coming back for me—"

"We'll reassure her. I'm not taking you home just yet. We'll give them a chase for a day or two. Suppose you relax now and don't worry."

"I'm not worrying—I'm sorry to be so much trouble when I haven't any real information that will help at all."

Thinks of Her Job.

"You're no trouble. And if you help us to get those fellows you'll be a tremendous asset. I'm taking you to my mother. You'll be perfectly safe there and we'll see that your family isn't annoyed."

"But—I must go to work in the morning!"

"Sorry—you can't possibly go to work in the morning."

Sara Field was a tall, forbidding figure under the light as she opened the door for them. Eden felt instantly the icy blast of her disapproval.

"But my home is not a hotel!" Sara protested, when Owen had explained.

"Miss Faraday is valuable to me. She has been in danger tonight. I wish her to stay here. Have Cordie get a room ready, please."

"The rooms are always ready," said his mother ungraciously, her high nose shining dryly in the light. "Take her up to the room over the diningroom. Has she—anything?"

"Not even a tooth brush. Couldn't you possibly help me, mother? It's most important to me."

"Very well. Bring her in. I'll find something for her. Come up this way, please."

"My name," Eden said faintly, "is Eden Faraday. You may know my mother. She sells frocks."

"I'm sorry. I do not know any women who sell frocks." Sara was frigid. She led the way up the stairs, opened a door upon a raw chill, a dim room with a bleak bed, long starchy lace curtains, a cold, institutional looking bath beyond. She turned on the heat, felt the bed, said, "I'll bring a night dress. There are extra blankets in the chest and a tooth brush and comb in the medicine cabinet."

"Thank you," murmured Eden. "I'm sorry to be so much trouble. I'd much prefer going home but Mr. Field refuses to let me go."

Sara only sniffed at this, her upper lip twitching a little. The radiator thumped and hissed drearily but gave off little heat. Eden was shivering, almost in the rigor of a chill. Somehow the room made her think of the austere grimness of the police station. She found herself wishing suddenly for Jack Garnett, with his friendly smile and his dangling shirt button.

When she crept into the icy bed, wrapped in one of Mrs. Field's blue cotton night dresses, she felt frozen and unwanted and horribly homesick. What was her mother thinking? And Gran? What had they been told? Gran would be frantic with worry.

Everything about the lead was fine—and cold. Like Sara Field. She likes things—and hates people, Eden decided. She does not even love her son. She admires him perhaps but she doesn't love him. She couldn't—with that icy eye. Mother loves Coburn but doesn't admire him.

Only a few blocks away, her mother. Her own bed with the satin puff Gran had given her for Christmas, her own slippers. What right had Owen Field to keep her a prisoner here in this dreary house, when she had committed no crime? No right at all.

"Why," she demanded of her reflection in the tall, severe looking glass, "don't I go home? This is ridiculous!"

She pulled on her stockings quickly and tied her shoe strings in hard knots. Gran's coat—and, of course, Gran would need it. She buttoned it tight, turned up the fur under her chin, pulled her hat down. She had been frightened at first, but she was not frightened now. She would tell Owen Field calmly that he must take her home at once. She would refuse to stay.

Copyright, 1936, by Helen Topping Miller

(Continued Tomorrow.)

Kin of Emerson Dies.

Peiping (Monday), Aug. 3 (U.P.)—Mrs. Ada Matter, 86, a native of Massachusetts and a relative of Ralph Waldo Emerson, noted poet and essayist, died today. Mrs. Matter, a survivor of the Boxer rebellion, served for 57 years in the Presbyterian Mission in China.

Need help? Use Post Classified Ads. National 4200.

Men of All Faiths To Speak at Rally

Men of every faith will address a mass meeting in Constitution Hall Tuesday night when various religious denominations of Washington gather to discuss "Religion and Church Loyalty in a Democracy."

The meeting will be held under auspices of the committee on Religious life in the Nation's Capital, which includes 22 denominations in its membership.

In addition to a speaker from public life, who will be announced later, brief addresses will be made by the Rev. John K. Cartwright, pastor of the Church of the Immaculate Conception, representing the Roman Catholics; Rabbi Morris Lazaron, of Baltimore, representing the Jews, and Dr. Joseph R. Sizoo, of New York City, formerly pastor of the New York Avenue Presbyterian Church, representing the Protestants.

AMUSEMENTS.

NOW — KEITH'S — 15TH & G — A WASHINGTON INSTITUTION

ALICE BRADY in Gene Stratton-Porter's "THE HARVESTER"
Russell Hardie-Ann Rutherford
NEW ADDED ATTRACTION
Pathe News Exclusive
DIONNE QUINTUPLETS AT PLAY
Coming — KATHARINE HEPBURN FREDRIC MARCH in "MARY of SCOTLAND"

AMUSEMENTS

RKO KEITH'S — Opposite U. S. Treasury on 15th St. — ALWAYS COMFORTABLY COOL

The MAN who made a Queen forget her throne!
Katharine HEPBURN
Fredric MARCH
in
Mary of Scotland
Starting THURSDAY, AUG. 6th, AT 8 P. M.

STARTS TODAY ★★★
Ruthless Killer—His Motto Was "Dead Men Tell No Tales"

SECRET AGENT
A Gaumont-British Drama
with PETER LORRE as the Vicious Killer
Madeleine Carroll
Robert Young
John Gielgud
SOMERSET MAUGHAM'S GREATEST SPY THRILLER
Warner Bros. Cool METROPOLITAN
SMOKING PERMITTED MAT. 25c EVE. 25c & 40c
ALSO SELECTED SHORTS 15 MINUTE NEWS SCOOPS

WARNER BROS. COMFORTABLY COOL THEATRES
EARLE 25c to 1 P M
NOW SHOWING
PUBLIC ENEMY'S WIFE
Warner Bros. Successor to "G-Men" with
PAT O'BRIEN · MARGARET LINDSAY
On Stage
ROSS, PIERRE & SHUSTER
IRENE VERMILLION
and other acts
"Public Enemy's Wife" Can Also Be Seen Today & Tomorrow At The Ambassador

We Are Honored to Present
FRIDAY, AUG. 7th
Marc Connelly's
THE GREEN PASTURES
A Warner Bros. Production
THE FIVE YEAR STAGE SUCCESS NOW GREATER AS A MOTION PICTURE
Warner Bros.
EARLE THEATRE

Loew's FOX Cool
NOW
STAGE — GEORGE OLSEN and His Orchestra Featuring ETHEL SHUTTA
JACK OAKIE SALLY EILERS in "FLORIDA SPECIAL" with KENT TAYLOR FRANCES DRAKE
Coming W. C. FIELDS in "Poppy"
Loew's PALACE Cool NOW
More Adorable Than Ever!
SHIRLEY TEMPLE in "Poor Little Rich Girl"
with GLORIA STUART—MONROE OWSLEY
Loew's COLUMBIA Cool NOW
A New THRILL!
"The Devil Doll" with LIONEL BARRYMORE
25c to 1 P.M. Nights 25c-40c

SWIM—DANCE AND ENJOY MORE THAN 50 AMUSEMENTS
FREE ADMISSION
GLEN ECHO AMUSEMENT PARK
NATIONAL FUN EXPOSITION

LITTLE THEATER 9th ST. ABOVE F
WE BRING BACK THE BIG ONES
RONALD COLMAN in "CLIVE OF INDIA" with LORETTA YOUNG
Also excellent short subjects. Air-conditioned for perfect comfort

FOUR STAR SCOOP!
TWO WEEKS ONLY — SPECIAL ENGAGEMENT — TWO WEEKS ONLY
GEORGE KISTNER
And His Famous Orchestra
Direct From the Beau Rivage Sheepshead Bay, N. Y.
Wilson Line Steamer
"CITY OF WASHINGTON"
Beginning Tuesday, Aug. 4th.
Dance . . . Dine . . . Cruise
Sunset Cruise Lv. Daily 5:30 P. M. Free Dancing 50c Plate Supper Served On Board Round Trip 50c
Moonlight Cruise Nightly 8:30 FREE DANCING 60c Round Trip 60c
Sunday Seventy-Five Cents
"Always A Good Time On The Wilson Line"
WILSON LINE
NA. 2440 7th STREET WHARVES

TODAY'S Neighborhood MOVIES
ASHLEY 505 7th St. S.W. NA. 4378
Sylvia Sidney, Henry Fonda in "Trail of the Lonesome Pine."
(NEW) CIRCLE 2105 Pa. Ave. Phone West 0055
Robert Montgomery, Rosalind Russell in "TROUBLE FOR TWO." News.
DUMBARTON 3243 Wisconsin Ave.
Cary Grant, Joan Bennett in "BIG BROWN EYES." News and Comedy.
FAIRLAWN ANACOSTIA, D. C.
Irene Dunne in "SHOW BOAT"
NEW M STREET 3227 M St. N.W.
Ronald Colman, Claudette Colbert in "UNDER TWO FLAGS."
SECO 8244 Ga. Ave., Silver Spring, Md.
Joe E. Brown, Joan Blondell in "SONS O' GUNS."
STATE-BETHESDA 6970 Wisc. Ave. Bethesda, Md.
Robert Taylor, Janet Gaynor in "SMALL-TOWN GIRL."
STATE Falls Church, Va.
Myrna Loy and Warner Baxter in "BROADWAY BILL."
TAKOMA 4th and Butternut Sts. No Parking Troubles.
Continuous From 1 P. M.
Return Engagement of Gary Cooper in "Mr. Deeds Goes to Town." Selected Short Subjects.
HIPPODROME 5 Near 9th Today and Tues. Fred MacMurray, Sylvia Sidney in "Trail of the Lonesome Pine."
CAMEO Mt. Rainier, Md. OR. 2310
Geo. Brent, "Case Against Mrs. Ames." March of Time, No. 16.
ARCADE HYATTSVILLE, MD.
Pat O'Brien in "I Married a Doctor."
RICHMOND ALEXANDRIA, VA. Today, Tues., Wed.
Robert Taylor, Loretta Young in "PRIVATE NUMBER."
Direction of Sidney Lust

Here Are Some Good Ways of Breezing Through a Hot Sunday

The Post is the only morning paper in Washington with Associated Press WIREPHOTO Service.

Post Staff Photo.

GOING DOWN. This is one of the best-known ways of manufacturing a breeze in hot weather. The breeze makers are going down a big dip in the Glen Echo roller coaster.

Wide World Photo.

MODERNISTIC FIGURE. From newspaper photographs Albert Stewart, scupltor, picked June Lang, actress, for his projected peace memorial. He says she has the "first modernistic figure."

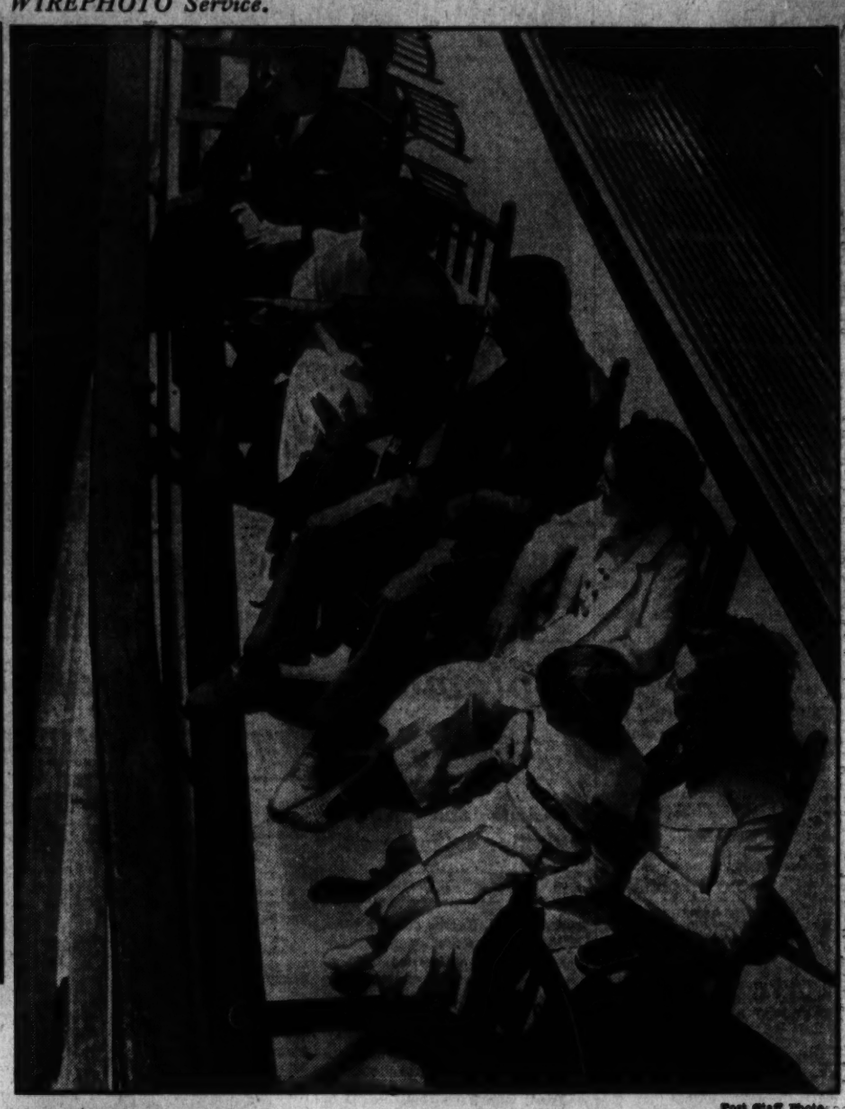

Post Staff Photo.

POTOMAC CRUISE. Enjoying fresh air on the way to Mount Vernon are (top to bottom), Clayborne Brinsbon, Nadine Davis, Wayne Slaughter, Jenniwell Baun, Mrs. O. L. Griggs with Roy Griggs, 6.

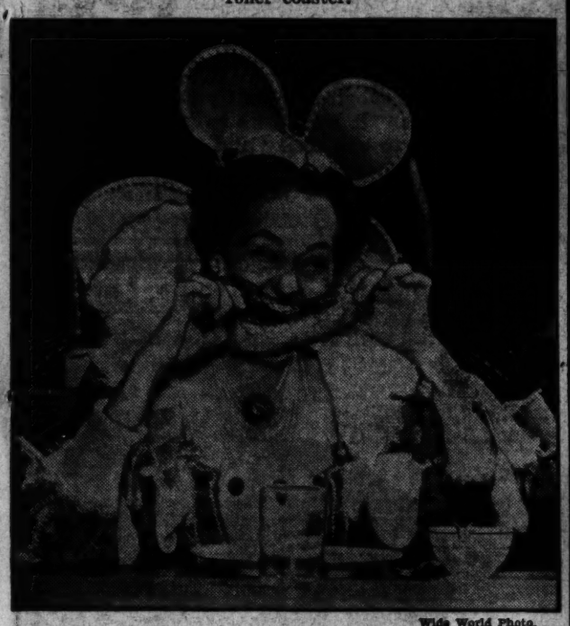

Wide World Photo.

QUEEN BESS. Traeie McCoy munches a bit of beefsteak in the good old Elizabethan style for benefit of visitors at the Texas Centennial. She shocked the onlookers but said that this was the way Queen Bess used to eat.

Post Staff Photo.

WATER COLORS. Max Barth, an employe of the Procurement Division, Treasury Department, paints a water scene from Potomac Park while his wife relaxes around a book. The breezes from the river kept them quite cool. This picture, and the two upper left and right, were taken by a Post photographer in search of the ways Washingtonians spend an outdoor Sunday.

Associated Press Photo.

OCTOGENARIAN. George Bernard Shaw's latest picture, taken in England two days before the grand old man of literature passed the 80-year mark.

Associated Press Photo.

SISTIE AND BUZZIE. Here are Sistie and Buzzie Dall, grandchildren of President Roosevelt, as they took in the sights at the Texas Centennial in Dallas. They are riding around the grounds with their father, Curtis Dall.

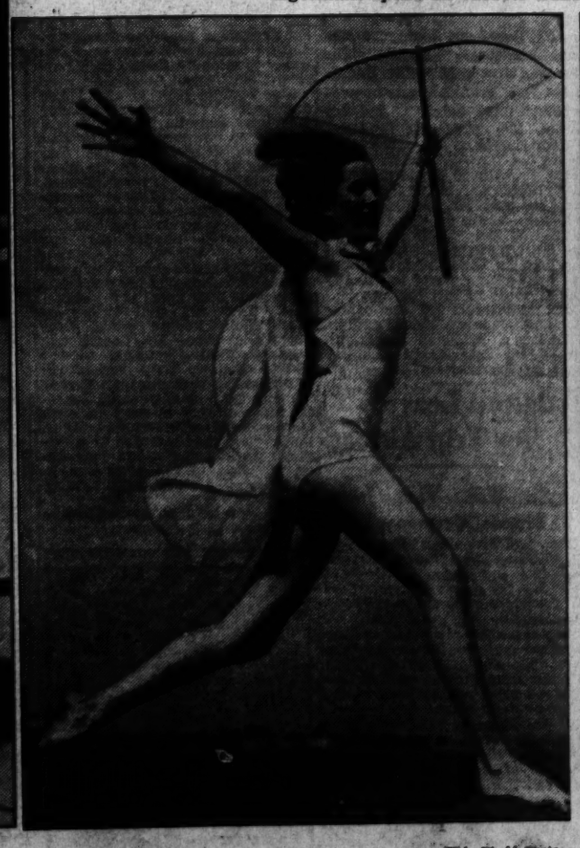

Wide World Photo.

DIANA. Carolyn Schaefer, winner of the Nassau Shores archery contest on Long Island, imitates, in terpsichorean manner, the goddess of the hunt.

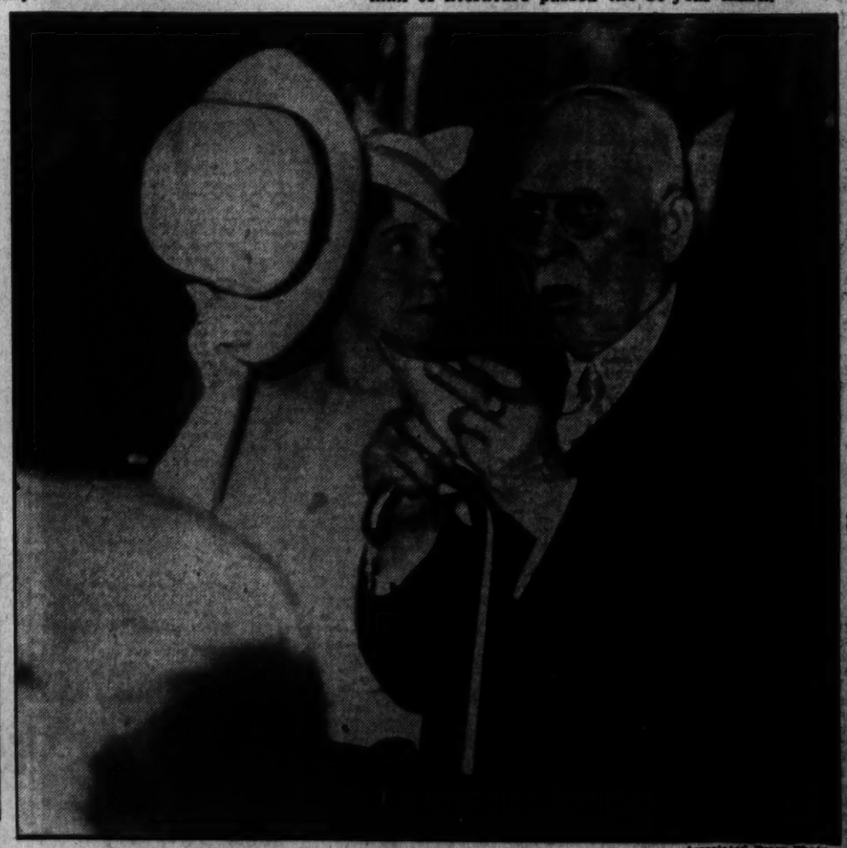

Associated Press Photo.

UTILITY MAGNATE. Samuel Insull, sr., erstwhile utility magnate who is now in the radio broadcasting business, shows surprise as a camerman snaps him at the Knox notification ceremony in Chicago. Mrs. Insull is hiding behind her husband's hat.

Helen Kaelin, Lieut. Fickel Will Marry

Marie Medora Shores to Become Bride September 26.

She Will Be Wed to Dr. Arthur G. Peterson, Economist.

Engagement announcements as well as weddings mark the advent of August. Mr. Werner E. Kaelin, of Palisade, N. J., has announced the engagement of his daughter, Miss Helen Kaelin, to Lieut. Arthur Allison Fickel, Field Artillery, U. S. A.

Miss Kaelin attended the Traphagen School, the New York School of Fine and Applied Arts and studied in Zurich, Switzerland.

Lieut. Fickel, eldest son of Col. and Mrs. Jacob E. Fickel, was graduated from the United States Military Academy in West Point a year ago in June. He is tne grandson of Mrs. James N. Allison and the late Brig. Gen. Allison.

The wedding is to take place this autumn.

Another engagement of interest is that of Miss Marie Medora Shores, to Dr. Arthur Goodwin Peterson, son of Mr. and Mrs. C. A. Peterson, of Mora, Minn., which has been announced by her parents, the Rev. and Mrs. Robert Shores, of the Shoreham Hotel.

Has Written a Novel.

September 26 has been set as the date for the wedding which will take place at St. James Episcopal Church at 10 o'clock in the morning with the bride's father officiating. The nuptial mass will be celebrated by the Rev. A. Q. Plank, rector of the church. Only relatives will be present for the ceremony.

Miss Shores was born in New York and has been educated in the private schools of Washington. She has distinguished herself as a writer with her first novel, "Patty McGill, Investigator," being published next month, and is a member of the League of American Pen Women. She is a granddaughter of Rear Admiral David Smith, U. S. N., and of Sarah Saunders Smith, first regent of the Army and Navy Chapter, D. A. R.

Dr. Peterson, senior economist in the historical research division of the United States Department of Agriculture, is also a writer, on agricultural economics, and a contributor of travel and feature articles to the daily press. He is a graduate of the University of Minnesota, vice president of the Minnesota Alumni Association of the District and has a Ph. D. from Harvard University.

Among other engagements announced over the week-end are that of Miss Anna Luelva Mateer, daughter of Mr. and Mrs. James J. Mateer, of Park Lane, Va., to Mr. Durwood E. Huffman, of Washington, and that of Miss Myrteen Elizabeth Morrison, daughter of Mrs. Alice Morrison, of Park Lane, Va., to Mr. Roy E. Miles, son of Mr. and Mrs. Edward J. Miles, of Salem, Va.

Sister to Be Honor Maid.

Miss Barbara Fries, daughter of Maj. Gen. and Mrs. Amos A. Fries, whose engagement to Mr. Theodore Pierson was announced several weeks ago, has partially completed plans for her wedding on August 22.

The marriage will take place in the Great Choir of the Cathedral of St. Peter and St. Paul at 5 o'clock. Miss Fries has chosen as her maid of honor, her sister, Miss Carol Fries. Mrs. Roy Sampson, wife of Lieut. Sampson, U. S. N., will be matron of honor. Mrs. Sampson is now visiting her parents, Col. and Mrs. Kenndy, at Quantico. The bridesmaids will be Miss Jeanette Eldred, Miss Ella Cooper, Miss Clementine Lawrie, Miss Caroline McMillen, Mrs. Harold G. Stetler and Miss Jane Norford, of Alexandria, Va.

Mr. Pierson will have as his best man Mr. James Haley. The ushers will include Lieut. Stuart Fries, brother of Miss Fries; Mr. Ross Pope and Mr. Harold G. Stetler. Other ushers will be announced later.

Among the many entertainments in honor of the bride-elect will be a shower given by Mrs. Stetler next Saturday.

Edith Harrison Becomes Bride

Wed to Alexander Drazin in D. C. Ceremony at Stansbury Hall.

Miss Edith Harrison, daughter of Mr. and Mrs. Sam Harrison, of Washington, was married at 5 o'clock yesterday afternoon to Mr. Alexander Drazin, son of Mrs. Bertha Drazin. The wedding took place at Stansbury Hall, Rabbi Zemach Green officiating.

The bride, who was given in marriage by her father, wore a white lace gown with a white tulle veil held in place by a coronet of white braided satin. She carried calla lilies.

The maid of honor was the bride's sister, Miss Sonja Harrison. She wore a frock of powder blue lace and carried a bouquet of rosses. Miss Helen Drazin, sister of the bridegroom, and Miss Edith Mae Harrison, the bride's cousin, her bridesmaids, wore gowns of old rose taffeta and also carried rosses.

Mr. Isadore Goldberg was best man.

After a wedding trip to Atlantic City, Mr. and Mrs. Drazin will reside at 760 Princeton place.

Large Parties Planned At Roadside Theater

Several large theater parties are planned at the Roadside Theater for "Windmills in Manhattan," by Judith and David Bulick, which continues for a second week.

Among those who will entertain at the barn theater this week are Mr. Arthur Fieser, Miss Anna Seeger, Mr. W. L. Litsey, Mrs. A. E. Horning, Mr. R. J. Kaemmerer, Mr. Richard Norris, Mr. H. H. Helmholz, Mr. John S. Nicoll, Mr. Charles Lewis and Mr. Willam Powers.

At Hot Springs, Va., on Wedding Trip

Homestead Studio.

MR. AND MRS. DANIEL W. O'DONOGHUE, of Washington, who mere married last week, shown at Hot Springs, Va., where they are spending part of their honeymoon. Later they plan to spend some time in Wyoming. Mrs. O'Donoghue is the former Miss Polly Foote.

Diplomats and Officials to Make Visits to Capital During the Week

Wadsteds and William Phillips to Interrupt Vacation Trips.

Washington, for the coming week at least, will be the temporary address of a few of the members of official and diplomatic society. Some are returning from their vacations while others are here for brief stays before leaving again for other trips. Among those expected to return the first part of the week are the Minister of Denmark and Mme. Wadsted, who have been on a trip through the New England States and Canada, and the Undersecretary of State, Mr. William Phillips, who has been spending the past few weeks cruising, with his sons as crew, off the coast of New England, returning to Highover, the Phillips' home at North Beverly, Mass. Mrs. Phillips and Miss Beatrice Phillips will spend the rest of the season there.

The Secretary of the Treasury and Mrs. Henry Morgenthau, jr., are expected to return this week from a month spent on Cape Cod.

To others August has meant the beginning of a vacation and the Minister of Honduras and Senora de Lozano will be among the first to leave. They will leave today for Atlantic City to spend a fortnight. Later this week the Minister of Bulgaria, M. Dimitri Naoumoff, will leave by motor for a trip through New England. He plans to return in September.

The Charge d'Affaires of Poland, Mr. Wladyslaw Sokolowski, spent the week-end in New York. In September, with Mme. Sokolowska, he will go to Warsaw, where he has been assigned to the foreign office.

The Air Attache of the Chilean Embassy, Squadron Commander C. Alfredo Puga, leaves this week for Detroit, where he will watch the maneuvers of the United States Army. He will be gone three weeks.

The First Secretary of the Canadian Legation, Mr. Merchant Mahoney, will return this week from a short stay in Canada.

Mr. Charlea Lucet, of the French Embassy, will return from Bethany Beach.

Mr. and Mrs. Matthew Gardiner are spending a few days at the Barclay in Philadelphia.

The Rev. Dr. Albert Evans, who is in charge of the New York Avenue Presbyterian Church, and Mrs. Evans, will leave on a vacation today. They will motor to New York for a short stay en route to Utica, where Dr. Evans will preach August 9. The following day they will motor to their summer home in western New York and will return to Washington September 20.

Mr. Holly Stover and Mr. J. J. Pelley are at White Sulphur Springs, W. Va., where they will take part in the Virginia Senior Golf Tournament, which opens today.

Mr. and Mrs. W. E. Fitch, jr., are also visiting at White Sulphur Springs.

Mr. and Mrs. Joseph D. Kaufman and their two daughters, Miss Elizabeth Ann Kaufman and Miss Joan Kaufman, sailed Saturday on the S. S. Champlain for Europe. They will be gone until the middle of September.

Mr. and Mrs. William H. Ramsey left Friday morning for a motor trip to Nova Scotia. Their route will include the White Mountains of New Hampshire, parts of Maine and New Brunswick. They are planning to be away about two weeks.

Mrs. Mary Montgomery is spending a few days with her son and his family, Mr. and Mrs. Carl Montgomery, and their sons, Robert and Patsy, in Fleetwood, Pa., and her son-in-law and daughter, Dr. and Mrs. E. V. Pyle, at their home in Middletown, N. Y.

Mrs. Louis B. Gilbert spent the summer at the home of Mr. Gilbert's parents, the Rev. and Mrs. F. C. Gilbert. Mr. Gilbert, who has been in Paris, is expected to arrive in New York on the Normandy today and Mrs. Gilbert has gone to meet him. On his arrival they will go to their home in Palm Springs, Calif.

Mr. and Mrs. Frank A. Coffin and their son, James Carleton Coffin, returned to their home in Takoma Park yesterday after a tour of the Pacific Northwest.

Prof. and Mrs. Robert Edwards and their young sons, Daniel, Bobbie and Billie, arrived Friday morning to spend the rest of their vacation with the former's mother, Mrs. C. W. Irwin, and with Mrs. Edward's parents, Mr. and Mrs. Cary Witmer, in Takoma Park.

Robertsons Delay Capital Departure

Lieutenant and Wife Are Guests at Parties.

Lieut. and Mrs. W. A. R. Robertson, of Bolling Field, who had expected to leave with their family yesterday for their new post in Montgomery, Ala., will delay their going another week.

They are temporarily "camping out" among trunks, barrels and boxes at their quarters, during the time they have been at home between informal dinners and luncheons.

Wednesday evening they were guests of Mr. and Mrs. E. M. Welliver, at Pheasant Farm; Thursday night Mr. and Mrs. Earl Chesney, who are spending the summer at the Paul Townsend residence in Georgetown, entertained them and Saturday night they were dinner guests of Lieut. and Mrs. Minton Kaye, of Bolling Field, and later joined a party of friends at the Army-Navy Country Club.

Morgenthaus Expected to Return From New England.

Popular Hostess

Underwood & Underwood.

MRS. JOHN CURRY, a popular hostess of the younger set, who entertains frequently at her apartment at the Kennedy-Warren.

Son Born to Wife Of Consul to Spain

Mrs. Franklin Is Mother of Fourth Child.

News has been received of the birth of a son to the United States Cosul at Barcelona, Spain, and Mrs. Lynn Winterdale Franklin. The baby was born in Marseille, France, where Mrs. Franklin, accompanied by their three children, and her mother, Mrs. Frederick Robinson, of Fredericksburg, Va., were taken aboard the U. S. S. Exeter.

Mrs. Franklin is the former Miss Butler Robinson. After their marriage she and Mr. Franklin went to Mexico, where he was vice consul at Saltillo. Their first child was born there, while the second was born in China and the third was born at sea while the family was en route to this country.

Mr. Franklin is the son of the late Mrs. Jennie Jones Franklin, of Bethesda, Md., and the grandson of the late Judge Chalkley Jones, of Germantown, Pa.

Hodgsons Leave For Trip Abroad

Couple Will Visit Italy, France, Germany.

Capt. and Mrs. Jack Hodgson, of Bolling Field, left yesterday for New York City and will sail from there tomorrow for a trip abroad. Several friends were down to see them off when they left the Capital.

They expect to go directly to Italy and from there to France and Germany, and on to England. They will sail from London on their return and expect to be back in the States by September.

Mrs. Hodgson is the former Miss Natalie Norwood, whose marriage took place about a year ago and was one of the important social events of the season.

Arrive From California.

Mr. and Mrs. Guy Earl have come to Washington from Los Angeles, Calif., and are at the Shoreham for a few days. They expect to visit New York City before returning home.

The Washington Scene

By the Poe Sisters.

Among those lingering here for the summer and finding it pleasant, despite the heat, are Miss Mary Randolph and Miss Anne Randolph, daughters of the late Gen. Wallace Fitz Randolph and Mrs. Randolph. The Randolph sisters are enjoying the fruits of authorship. All the fun of a "first book" has come to Miss Mary Randolph—known to friends far and near as "Polly" Randolph—whose "Presidents and First Ladies" has just been published by the Appleton Century Co.

Miss Mary Randolph was for seven years social secretary at the White House; first for Mrs. Coolidge and then for Mrs. Hoover, for a part of her regime. The intimate glimpses she gives of life there are authentic and entertaining.

With grace, charm and the keen wit for which she is noted Miss Randolph recalls White House scenes, and social celebrities stalk across her pages.

Miss Randolph declares Mrs. Franklin Delano Roosevelt is the most active First Lady the Nation has ever had. "Zest for life," she writes, "is Mrs. Franklin D. Roosevelt's most marked characteristic; but though she flies at the business of living with the dynamic energy and enthusiasm of her uncle, T. R., she carries, nevertheless, a weighty burden. She has great courage, and she needs it; she asks for responsibility—goes out after it—and has it to an unprecedented degree. Mrs. Hoover's feverish activity pales, Mrs. Coolidge's busy life seems almost dull and idle by comparison, capable and industrious as those two First Ladies were."

Born and brought up in the Army, the Misses Randolph have lived all over the United States, from East Coast to West Coast. Home to them has meant Rhode Island and California, South Carolina and New York, Virginia, Kansas and the District of Columbia.

In war dispatches from Spain, Washington friends have not been surprised to see the name of "Billy" Corcoran appearing now and then. They knew at once the man was William W. Corcoran, American consul at Vigo, Spain. Always where something interesting is happening, horseman, yachtsman, world traveler, popular dinner guest, he is a writer of popular fiction with the seven seas as its locale.

It always has been his good luck to be on hand for exciting events. He was in the West Indies just before the revolt broke out in Spain and lost no time getting back to his post and on the job of protecting Americans.

Once, when a consul somewhere in France, he happened on a tragic scene on the sea shore, where a number of persons were drowning. "Billy" slid down a tall cliff and rescued them, an act which received acclaim in the French press.

When Mr. Corcoran was quite a young man he inherited a sizable fortune with which he entertained in lavish fashion. He was prominent in the Washington, Warrenton and Saratoga horse-loving sets and also was a favorite in the younger diplomatic set. One day the fortune was gone. Nothing daunted, young Mr. Corcoran went down to the Navy Yard and got himself a job in the gunnery division, keeping up his social life after hours.

Later he went into newspaper work, being a reporter on The Washington Post for a time, with a good record of "beats." The World War came, and, profiting by his machine-gun shop experience, "Billy" Corcoran got into the machine-gun division of the United States Army and went over seas.

He distinguished himself and came home a captain. He returned to the newspaper game and then went into the consular service of the United States.

Occasionally he returns to Washington, and is expected here this winter unless the Spanish rioters interfere with his plans. One thing is certain, he will stay in Spain so long as the trouble is on.

Family to Greet Sacasa's Return

Wife and Daughters Will Go to New York Saturday to Meet Him.

Senora de Sacasa, wife of the former president of Nicaragua, with her daughters, Senoritas Gloria and Maruca Sacasa, will leave next Saturday to meet Dr. Sacasa on his arrival from Central America.

The Sacasas plan to spend two months in New York and during that time Senorita Maruca Sacasa will go to Bluemont, Va., to visit the three daughters of the Ambassador of Chile, Senor Don Manuel Trucco, Senorita Marta Trucco, Senorita Graciela Trucco and Senorita Rebeca Trucco, who, with their father, are occupying the home of Mrs. Antonio Sholler for two months.

Since their arrival in Washington Senora de Sacasa and her daughters have made their home at the Shoreham. They are well known in Washington, having made their home here when Dr. Sacasa was Minister from Nicaragua to the United States. They arrived in Washington last month from Europe where Senora de Sacasa and Senorita Maruca went to meet Senorita Gloria Sacasa, who was studying in Paris. They had intended to go directly to Managua when they received word of the revolution in Nicaragua and came to this country instead.

It is expected that they will make their home in Washington.

Ida Clarke at the Organ

Shoreham

COCKTAIL PORCH

Connecticut Ave. at Calvert

Vacations in Delaware

Underwood & Underwood.

MME. NIKOLA PERAZIC, wife of the Secretary of the Yugoslovakian Legation, who, with her husband, is now at Bethany Beach. They plan to visit her villa in France some time this month.

Miss Swenson, John H. O'Neill Are Married

Couple Leaves for Wedding Trip; Will Reside in D. C. After Aug. 10.

Miss Hildegarde Swenson, daughter of Mr. and Mrs. Carl E. Swenson, became the bride of Mr. John Henry O'Neill Saturday afternoon in a ceremy performed at the home of her parents in Arlington, Va. The Rev. J. H. Pearson officiated. Mr. O'Neill is the son of Mr. J. J. O'Neill, of Indiana.

The bride was given in marriage by her father and wore a princess gown of white satin with the skirt forming a train. Her tulle veil was caught in a halo of tulle and she carried a bouquet of white roses.

Mrs. Vernon Marstellar, matron of honor, was gowned in yellow satin, made in redingote style over blue satin. She wore a wreath of flowers in her hair and carried Johanna Hill roses.

The bridesmaids, Miss Wilda Goodrick and Miss Marjorie Vaughn, wore blue satin gowns made with short jackets and elbow-length sleeves. They wore wreaths of flowers in their hair and carried arm bouquet of garden flowers. Little Beatrice Porter, daughter of Mr. and Mrs. C. W. Porter, the flower girl, was dressed in yellow organdy and carried a basket of garden flowers.

Mr. O'Neill had as best man, his brother, Mr. Leander O'Neill. Mr. John G. Hunt served as usher.

A reception followed the ceremony. Mr. O'Neill and his bride left for a wedding trip and on their return will make their home at Colonial Village, Va.

Another bride of Saturday was Miss Elizabeth Crowley, daughter of Mrs. Charles Joseph Crowley, of Anderson, Ind., who was married to Mr. Ira Pitman Bradford, son of Mr. and Mrs. B. H. Bradford, of Minot, N. Dak. The ceremony was performed by the Rev. Cornelius J. Dacey at St. Paul's Church.

The bride wore a white crepe gown and a white hat with a corsage of gardenias and baby's breath. Mrs. John O'Malley was matron of honor. She wore white with green and brown accessories and a corsage of talisman roses.

Mr. and Mrs. Bradford have left for a wedding trip and will be at home after August 10 at the Hotel Roosevelt.

HOSIERY REPAIRS
Highest Quality—Lowest Price
One-Thread Run—15c
Pulled Threads—10c inch.
While-You-Wait Service
SOUTHERN STELOS CO.
813 12th St. N.W. NAtl. 8442

"Certified" Cold Storage for Furs and Clothing

Reduced Rates to Pacific Coast

on shipments of household goods and luggage in our "pool" carload shipments by water.

SILVER STORAGE

Your trunk of silver stored, insured against all risks for as little as $1 per month.

RUG CLEANING AND STORAGE

4c per sq. ft. for cleaning and storage for the summer.

Security Storage
A SAFE DEPOSITORY FOR OVER 45 YEARS
1140 FIFTEENTH ST.
4½ BLOCKS NORTH OF THE WHITE HOUSE
ZA. ASPINWALL, PRESIDENT
DISTRICT 4040

Dr. Sze Gives Dinner Party For Minister

Entertains for Chinese Envoy to Turkey, Gen. Yao-Tsu.

Diplomat and Wife Are Homeward Bound Via West Coast.

The Ambassador of China, Dr. Sao-Ke Alfred Sze, last night entertained informally at a Chinese dinner in honor of Gen. Yao-Tsu, Chinese Minister to Turkey, and Mme. Yao-Tsu, and the secretary of their legation, Mr. Y. S. Li.

Gen. and Mme. Yao-Tsu and their infant son, and Mr. Li arrived in the Capital Saturday night for a brief stay at the Shoreham before continuing west. They reached New York on Thursday and spent a short time there before coming to Washington. Members of the embassy staff met them here and showed them some of the places of interest in the city before they left last night for the Pacific Coast.

Mme. Yao-Tsu wore her native Chinese costume, but the baby was dressed in clothes such as an American child would wear. The Minister is on leave from his post in Turkey and will sail with his family aboard the President Coolidge for a vacation in China.

Mrs. Hodges Visits Here.

Mrs. Mollie Hodges, of Meridian, Miss., has arrived in Washington and is at the Shoreham. While in the Capital, she has been visiting Mr. George Borch Hodges and Lieut. Comdr. and Mrs. Edwin McMorries, of Klingle road.

Visiting in Washington.

Dr. and Mrs. Morris Friedman and their two young children, of Philadelphia, are visiting Mrs. Friedman's father, Mr. Joseph Saunders, on Tilden street.

Julius Garfinckel & Company

A GREAT CLEARANCE SALE of THE BEST SHOES

FOR WOMEN, MISSES, JUNIORS, GIRLS AND CHILDREN

ALSO FOR MEN AND BOYS

It is an opportunity that you should not miss. It would be to your advantage to call today and see them.

F STREET AT FOURTEENTH

FORCE

Even though he is huge and bulky, the rhinoceros in action has tremendous force.

On the other hand, a small, brief *Post Classified Ad* also has force. A magnetic force when it comes to filling rooms, apartments, houses and jobs . . . selling houses, used automobiles and dicarded furniture. And, the force of Post Classified Ads is further increased by the confidence Post readers have in Post Classified Ads. For Post Ads are subject to a censorship that strives diligently to protect Post readers from misleading and fraudulent advertising.

You can use this force to rent or sell anything you have. The cost is very small. Call

National 4200

Chinese Women Rated High in Chic, Charm

Interest Centered in Home but Influence Extends to Government.

By Hope Ridings Miller.

A LADY of the Lotus land asks no odds from anyone when it comes to chic and charm. Serene, cultured and discriminating in attire, she could give many Western world women pointers on personality and dress—in the belief of Miss A. Viola Smith, American trade commissioner to Shanghai, China, who has been visiting in Washington.

"Chinese women from the higher ranks are educated, attractive and interest in much the same things as are American women," Miss Smith said. "Careers outside the home are opening up to them in many fields. While most of China's professional women are still either physicians or teachers, some are now entering the fields of law and banking."

But the average Oriental woman now, as always, centers her interest in her household, Miss Smith explained, as she pointed out that tradition manifests itself strongly in modern Chinese family life. "Marriage is still the ambition of the average Chinese girl," she said. "And weddings are still frequently arranged by parents because respect for the wisdom of one's elders is, as it always has been, a salient characteristic of Oriental youth.

"Tradition is also easily traceable in Chinese fashion," she continued. "Beltless robes (or gowns) have been worn by women of that country for many years, and are still worn today. But the style in sleeves, buttons, the flare and the slit change each season, so that the Chinese woman—like the Parisian—must keep posted on fashions."

Judging by Miss Smith's other observations in this connection, the higher-rank Oriental woman wears clothes of excellent quality. Her pearls and her jade are genuine. Her hair is well groomed, her nails are perfectly kept and her willowly figure is maintained without any consulting of diet lists or counting of calories.

"But the manner in which she dresses and her enviable slimness do not constitute the Chinese woman's outstanding attraction," Miss Smith said. "The latter lies chiefly in her regard for others, her respect for her elders, her poise and her inherent courtesy."

Not So "Club Minded."

While Oriental women are generally not so "club minded" as American women, there are, nevertheless, some outstanding feminine organizations in China, according to Miss Smith. "The Y. W. C. A., with headquarters in Shanghai, is one of the strongest of all," she averred. "Women's groups in every city attract many members. While these are not federated as clubs are in this country, I have noticed that when Chinese women are vitally concerned about local or national problems, they can make themselves articulate by banding together and appointing a delegation to represent them before government bodies."

Discussing something of her own work in China, Miss Smith said that from the beginning, when she was sent abroad in 1920 as the first woman ever to be appointed into the foreign service of the United States Department of Commerce, she had received the most cordial co-operation from the Chinese with whom she has come in contact.

In 1928 she was promoted by examination to the rank of assistant trade commissioner, stationed at Shanghai, and in 1928 was given the rank of full trade commissioner, the first woman ever appointed to that position.

Two years later another "first" was added to her record when she was appointed registrar of the China trade act in August, 1930. In this capacity she is responsible for administering a Federal incorporation law for American firms engaged in business in China. She has also devoted much time to automotive and highway developments in China, in which work she is regarded as an authority.

Courtesy and poise are the chief elements of the Oriental woman's charm, says Miss A. Viola Smith, American trade commissioner at Shanghai, China.

Stylist Offers Small Income Dressing Tips

Vara Says It Is Easy to Be Smartly Gowned on Little.

IS THERE a formula for dressing well on a small income?

There certainly is—in the belief of Vara, New York style consultant, who has planned wardrobes for thousands of women with slim purses. Some of her helpful hints—designed to change a woman's personality, get her plenty of proposals of marriage and keep her marriage off the rocks of boredom or divorce—are as follows:

1. Never save your Sunday best for Sunday. Wear it while it is fresh and new on Tuesday, Wednesday and Thursday, if it is suitable for the occasion.
2. Plan every need, but sparingly and frugally so that every dress in the closet is worn, and so that if you are invited unexpectedly for any kind of occasion you will have something suitable to wear.
3. Never wear last year's best dress for second best this year.
4. Match accessories to your dress and suit, even if you have few complete outfits.
5. Be sure you have a foundation garment that smooths down all bulges.
6. Be particularly careful in selecting hose so that the color will blend with your costume as a whole.
7. Spend as much time in keeping yourself well groomed as in studying styles in dress and buying your clothes.

According to Miss Vara, all of us, with the exception of the fortunate few who know how to dress, are two persons—what we want to be and what we seem to be. Proper clothes and attention to detail will bring out one latent personality, she believes. In view of this, she has established a unique service that has benefited many women from the low-income group, who "can not afford even one buying mistake."

A great-great-granddaughter of a designer to the Court of Poland, Miss Vara started her career as a sculptress with a background of artistic training in Paris and Florence. She inherited from her father a fashionable hat shop. Combining her talents, she made masks and models of the women who came in to buy their hats and then fitted the hat models to the masks. It saved her customers considerable time, with the result that more and more women came to her asking advice about what kind of dress, shoes and gloves to wear. This gave her the idea of establishing a service as a style consultant, style analyst and wardrobe planner.

Pleasant HOMES

By Elizabeth McRae Boykin.

"I'M WILLING to buy ducks for any child who makes a decent show of affection for me," remarked a debonair bachelor the other day. "In fact I'm about to break down and buy a whole set of nursery furniture for an imaginative little brat who flatters my ego no end by refusing to kiss anybody but me. But for goodness sake, give me some ideas about what I should get. His mother says politely that anything will be lovely and refuses to make any suggestions. I'd like to decorate the whole room."

That's a risky business, me lad, but here are some suggestions . . . sailboat wall paper (there are lots of nice patterns) with woodwork including the doors painted in light blue . . . ceilings light blue, too. A beige linoleum floor inlaid with a compass point design . . . maple furniture with a double-decked bunk, a chest of drawers that's not too high, a sailor's chest with a lid that lifts up, a pair of small book shelves, a wide low solidly built table, a mirror to hang substantialy on the wall with screws.

Blue sail cloth with red rope trimming will please the young man for chair coverings and for bedspread. It could be used for a cornice for the curtains too, which might be of real fish net or of some other coarse net and tied back with the red rope cord.

Or if he's air minded, get an airplane wallpaper, white with red airplanes, and have the woodwork all painted red . . . have bright blue furniture, a red linoleum floor inlaid with a parachute medallion design in the center in white. Get a bedspread of whipcord or khaki (such as an aviation uniform is made of). This same material would please his nibs for chair coverings, too.

Send a stamp for Miss Boykin's new bulletin "Pattern for a Child's Room." It includes samples of colors for walls, rug, curtains and chair covering, along with paterns for two quilts—an airplane design for a boy's rom and a rag doll design for a litle girl's room.

The GENTLER SEX

By Malvina Lindsay.

Home Vacation.

"I REALLY ought to clean out that desk . . . and burn all those old letters—they might sound funny read in court sometime—and sort over all those canceled checks . . . and do something about that pile of clippings . . . and last year's Christmas cards—Oh, well, I'll wait now till vacation. I'll really get straightened out then and be a neat, tidy, orderly person.

"I'm really glad I decided not to go away this summer . . . I can just have a good time at home and relax and rest . . . and get caught up on all the little things. I really ought to do some shopping . . . I wouldn't be rushed or anything . . . and maybe I could look in on the dentist . . .

"Heavens, those bureau drawers are a sight! No man would ever marry me . . . Oh, well, just as soon as vacation comes I'll get after them . . . get rid of all those bridge favors . . . and candy box ribbons . . . and old organdie collars . . . and empty compacts . . . and perfume bottles . . . and everything else that's 'too good to throw away.'

"Another thing, I must get caught up on my reading . . . get hold of some of those books everybody is talking about . . . and whatever else I do, I'm going to get out and take some walks in the woods . . . really get acquainted with nature. It simply is a shame the way we all live . . . so unnaturally . . . never get a chance to meditate or anything. All my life I've wanted to meditate . . . I'm going to get off somewhere and meditate this vacation if it kills me . . .

"I never noticed before that umbrella needed fixing! I must do that on my vacation . . . and get all my clothes in condition . . . it's simply a shame the way I've let things go . . . like hooks and eyes and snappers . . . and a lot of my seams need looking after . . . and I'm simply out of everything . . . tooth paste, mascara, astringent, thread, needles, tape, lingerie clasps—oh, well, I'll make out a long list and just go out on my vacation and buy everything in one fell swoop.

"I do believe my waistline's getting a little bulgy . . . I must do something about that on my vacation . . . it simply makes you too tired to take exercises when you're working. Whatever else I do on my vacation I'm going to get myself a good figure . . . practice posture . . . really learn to walk seductively and everything.

"That's one thing about a home vacation. You can get yourself in condition. I want to get caught up on my sleep . . . and have some sun baths. And I must take some scalp treatments—my hair's horribly dry—and have a few facials . . . and put on all creams and things at night . . . honestly, I'll look like a different woman . . . Greta Garbo or somebody . . . when I go back to the office.

"Heavens, I haven't answered that letter from Aunt Sophie! . . . or Jane Blatt—and she was so nice to me in Detroit—and I'd never have the nerve to face Ella Pounce . . . she's written me three times . . . and there's Mabel Tick—I might want to visit her if I ever went to Chicago—and Marcia Bull . . . and Cousin Lucy—she gets so lonely——

"Oh, and I never got that bedspread pattern Hazel Badger wanted me to send her; or the address of that poetry publishing company for Lily Tripe; and I've never done anything about Sally Chum's wedding announcements . . . and Grace Bimm's little boy's piano recital—oh, well, I'll just sit down on my vacation and write to everybody. Then I'll all be caught up for once in my life.

"Another I must do is call up Margie Clack . . . and go out and see the Twiddles—I've been promising to go to see them for two years. Oh, and I must do something about that Mrs. Wimple who took me to lunch . . . and I guess I'll have to go and see the Heckler's baby . . . and Ivy Dove's new bungalow . . . and the Jimpson's rock garden . . . oh, yes, and Ted Putter's little new cabbages——

"Oh well, after all . . . maybe . . maybe after all I might as well go to the Texas Centennial."

Tam Appears in Buttons.

Paris (AP).—New buttons used for a navy blue knitted suit copied the tam shaped hat of the French sailor boy. They were large, flat and blue, striped once across with white braid, and centered with a pompom of red wool.

Bright Crochet Rug, Pillow Or Footstool Relief to Room

By Alice Brooks.

PATTERN 5544

TAKE STOCK of your rooms! Are there dull spots that might be brightened with a colorful rug, footstool or pillow? Here's an easy way to crochet all three in rug wool, rags or candlewicking. Do a number of the sturdy, six-sided medallions, their flowers all colors against a uniform background. Join them, and crochet a dark border round and round, relieving it with colored stripes. In pattern 5544 you will find complete instructions for making the rug shown; an illustration of it and of all stitches needed; material requirements; color suggestions.

To obtain this pattern send 10 cents in stamps or coin (coin preferred) to The Washington Post, Household Arts Department, 259 W. Fourteenth street, New York, N. Y. Be sure to write plainly your name, address and pattern number.

Copyright, 1936, Household Arts.

Satin—a Smart Harbinger of Fall

A charming forecast of the fall evening mode—this lovely off-white satin gown. It is not only smart to the nth degree but incorporates many of the new fall trends, such as: high waistline, use of jeweled clips, very deep decolletage, Grecian influence, full skirt and bustle-type back treatment. An excellent choice to dance your way into the first fall formal; equally appropriate for midsummer roof, or country and dining and dancing.

TODAY'S HEALTH TALK

By Dr. Irving S. Cutter.

Peculiarities of Temperament.

Let us assume that we know all about appendicitis and its recognition. Would we permit a member of the family to develop an acute attack with rupture of the abscess into the abdomen? Of course not. Rather would we seek skilled aid speedily—otherwise we would be considered by our friends and neighbors as criminally negligent.

And yet, possessing some knowledge of the early signs of a psychosis, we either fail to identify the symptoms or are too timid to admit their existence. Should a young adult develop a mental quirk we may say pretty definitely that the fault lies with the parents.

Mental Ills Grow Slowly.

People do not "go off" mentally without a substantial reason and a careful investigation will show usually that the factors involved have been built up slowly year by year until finally the explosion point arrives. It is like narrow building blocks piled one on top of the other. After a certain height has been reached over goes the pile. In fact, mental illness casts a long shadow that may reach backward into childhood. Hundreds of thousands of children will show some personal peculiarities. While this does not mean that a single one will manifest a psychosis, nevertheless a tendency may be present and if there are enough scoldings, fault-findings, or expressions of anger and disappointment on the part of parents emotional injury may be deep enough to invite disaster.

I have in mind the case of a young man who had a hard time of it for several years. His elder brother, the favorite of both parents, so bullied and cowed the younger that he dared not claim his soul as his own. The result was the development of a timidity which was quite foreign to his nature. The older brother's domineering influence continued into the college period in a school located in the home town. Too honorable to adopt the tricks of schoolmates, too shy to assert himself, he was dropped from the rolls for poor scholarship. "He is a nitwit," said one of his teachers. On leaving the university his home reception deepened his depression and he became convinced that he was a failure, an underdog, and would always remain so.

Social Contacts Required.

The family physician, sensing the situation, brought about a separation of the two young men. A post was found in a manufacturing plant in a distant city and in this new environment the younger son threw off completely the blanket of inferiority.

Two years later, on a visit to his parents, he expressed vigorously his resentment at the bullying tactics of his brother. So forceful was he that they came to blows—with the younger an easy victor. From that time on there was an even tempered friendliness between the two. Today the aforetime timid, shy, bullied lad is forging ahead rapidly and is holding a more important position than his brother. Needless to say, it was the physician's firm faith that inspired the lad to make a declaration of personal independence.

An inclination on the part of youngsters to be alone must not be encouraged. In fact, exactly the opposite treatment is demanded.

Again, there is the young person who is unable to concentrate or pursue a continuous line of activity. Whatever he does appears to be accomplished at a great expenditure of effort. There is a lack of urge of necessity, of seeming ambition. He is reluctant to start anything and even though driven into a task, requires an interminably long period for its completion. His face is expressionless and his attitude is apathetic. This is an early sign of a depression—one that should be recognized promptly because the situation can be remedied.

But what of treatment? Obviously, physical illness should be sought for and corrected if found. The resistance of the body should be raised and this includes a certain amount of outdoor exercise, sunshine, and careful attention to the digestive tract. Psychotherapeutic management, however, must be relied upon in those cases in which pyhical stamina will not reestablish a complete victory over depression, fears, or irritability. The family doctor who knows enough psychiatry to understand these early trends will prove of inestimable value to the community that he serves.

Copyright, 1936, by Chicago Tribune-N. Y. News Syndicate, Inc.

Black Kid Gloves.

Paris (AP).—Black suede makes star motifs applique on black kid gloves, and navy leather makes polka dots sewed on saffron suede gloves. Another leather trimming on leather forms Olympic Games rings, worked in different colored kids over white kid slip-ons.

Child Fears Fade if Rid Of Unknown

Progressive Familiarity Breeds Confidence in Individual.

By Alice Clarissa Richmond.

"Don't be afraid, Tommy. You are just silly. It can't hurt you."

Perhaps Tommy fears dogs or frogs or the dark—things which his parents are used to, and of which, therefore, they have no fear. Let a timid little mouse enter the room, however, and see mother jump. She will say that it is because the mouse might run up her skirts. But she will jump even if she has on a one-piece bathing suit. Let father meet the most harmless garter snake, and he may forthwith turn into a brute or a coward.

Half the things which people fear are made fearful by early environment or ignorance. The same is true of children's fear as of those of adults. Tommy fears dogs because he does not know what they will do, or because he has heard that they bite, or because he is unused to them. Mother fears mice and father snakes for the same reason.

A little thought or a friendly encounter with these harmless creatures would probably wipe out their fear.

Familiarity breeds confidence. Instead of forcing the child to pat the dog or go into the dark room the first time, see that he gradually becomes accustomed to these unknown quantities. Let him meet many dogs in a casual way, read him stories about them, tell him of their fine qualities. As to the dark room—ask him perhaps to get a piece of candy out of a dark room, or a present which you left there for him. See that the dark becomes associates in his mind with the pleasant things. Go with him in and out of the dark, without any comment.

It is the unknown which causes fear. As soon as it becomes familiar, we wonder at our own forgotten panic.

Home Institute

Secrets of Safe Reducing

THAT'S RIGHT, Mrs. Portly! Say "Get thee behind me" to the imp urging a chocolate soda!

You've made a good start with a three-day liquid diet worked out by an expert. Your pounds are melting since you began following your safe but slimming menus. Lumps and bulges won't spoil your dresses—if you keep on! Arms won't shake like jelly — if you stick to your proper diet.

Watch those calories. When you crunch a radish, you take on about three calories. But crunch a chocolate cream and you've added 100 calories! Same number as in a quarter-inch slice of bread with butter!

It's small temptations, like nibbling a few dates or olives or nuts, or swallowing creamy summer drinks, that keep you fat. Think about that waistline, that wheeze when you climb stairs, those aching feet, due to overweight—the danger to heart and kidneys.

Use menus with calories counted for two weeks, then make up your own menus from lists giving calorie value of foods. Get enough vitamins, lime, minerals into your diet.

Don't eat something faddy and damage teeth, skin, or general health. Our 40-page booklet, Change Your Weight for Beauty's Sake, is a treasure of calorie-counted menus. Common foods listed, too. And some grand exercises. Reduce now. You don't need high-calory food in hot weather.

Send 15c for our booklet, Change Your Weight for Beauty's Sake, to The Washington Post, Home Institute, 109 West 19th street, New York, N. Y. Write plainly your name, address, and the name of booklet.

MARY HAWORTH'S MAIL

Unmarried Mother of 5-Year-Old Son, After Posing as Widow, Wonders if She Should Tell Fiance Truth.

DEAR MARY HAWORTH: I have a problem confronting me which has caused me a great deal of worry and that has never to my knowledge been discussed in your column. I have been going with a man for a year and he wants to marry me. This seems simple enough, I know, especially when we love each other. All my life I have wanted a home and babies. But, Miss Haworth, my problem is this: I have a son nearly 5 years old and I have never been married.

• • • •

Two years ago I came to this city, posing as a widow. I have an allowance of $300 a month from my baby's father. I have an attractive apartment, a car and keep a maid. I have made lots of friends here and belong to a church and several clubs. I ride horseback and attend all of the dances at the local country club, roof garden, etc., so naturally the story of my marriage would be published in the local papers.

• • • •

Prior to the time I came here I had attended school in an effort to complete my studies which were so unfortunately interrupted. You see, I left home the autumn after I finished high school, going to a distant city where by baby was born. The child's father, who was an old friend of the family, was already married, so we planned to tell my family that I had been married the year before at a football game. I had once had a swetheart who went out West and I took his name.

Everything went over fine, but I realized you couldn't go on always like that, so as soon as I finished my studies in that distant city where I had gone to have the baby, I came on here and told my family I had a divorce. They believe me. My family is very prominent in my home town and, incidentally, is one of the best in the State.

• • • •

All of this detail probably isn't really necessary, but perhaps it will enable you to see my deplorable situation more clearly. The man I hope to marry is devoted to my son. I don't know whether I should tell him the truth or not. But just the same, when applying for a marriage license, should I give my assumed name? If I said I was divorced, wouldn't they want to know when and where the divorce was obtained? Would they check up to make sure it was legal! On the other hand, if I gave my real name—which I now use as my middle name—I am sure an account of my marriage would be published, no matter how quiet I try to keep it.

• • • •

I will certainly appreciate any advice you can give me; or any suggestions anyone may have. No one knows how distressing it is to really want to marry some one and still not know in which direction to turn. With best wishes for your continued success.

TWENTY-THREE.

Truth Will Out.

DEAR TWENTY-THREE: After having carefully considered all the ramifications of your problem from every angle, I have come to the conclusion that there is only one thing to do: and that is to take into your confidence the man who wishes to marry you. I do not know if the marriage laws in your State (by which I mean the State in which you now reside) make it necessary for you—as a purported divorcee—to give your maiden name, the name of your presumable former husband, the date and place of your alleged first marriage and divorce and the grounds on which the divorce was granted, in applying for a license to marry in that State, but I do know that these facts are required in some States.

• • • •

Yet, even if you could run the gauntlet of the marriage license bureau with a string of fabricated data, the deception which you tentatively consider practicing on your fiance would have only just begun. How do you propose to make your story stick concerning the source of $300 a month on which you live so comfortably? Is it not possible that your new husband, inasmuch as he is so devoted to the child who would be his stepson, might not wish to adopt the child as his own; and might not wish to enter the negotiations with the child's presumable father and your presumable former husband, to obtain full legal rights to the child and possibly to secure a reduction of that very generous alimony? If he is a man of proper pride, he would not wish his wife to continue receiving that amount from some shadowy figure in her past.

• • • •

And what attitude is the child's real father apt to take when he learns you are to marry again? And what would your new husband's reaction be if he should eventually learn—and it has been said that past deeds "will rise, though all the earth o'erwhelm them, to men's eyes"—and not from your lips, that you have been for years living a lie on money accepted from a one-time lover? The reserve which it is sometimes possible to maintain about one's past life during courtship days is not so easily maintained in marriage.

• • • •

As the child grows up, he is sure to want to know something about his real father. What are you going to say then that will satisfy both him and his stepfather? Either you will have to keep a stony and mystery-provoking silence or you will have to embark on an elaborate myth, built about the name of a man whom you actually knew in your school days, and who may emerge one day from the past to confront you with your lie. The whole fabricated structure becomes the more perilous by reason of the fact that your very family believes the story of your marriage and divorce.

• • • •

Also, it is not logical that a father separated from his son by divorce would be so generous in financial provision and at the same time so indifferent to that child's welfare that willingly he would live a lifetime apart from him—never coming to see him, never writing, never showing any awareness whatsoever of his existence.

• • • •

Under the circumstances and up to now you have no doubt done the best you know how to do in handling a most difficult situation. And I believe you should tell the man who wishes to marry you, just that. Tell him your story in the same straightforward, detached, unsentimental manner in which you have told it to me. It makes the right impression on your audience, by its very restraint and absence of apology or explanation. If you feel you simply cannot tell him, that fact alone means that he is not worthy of your confidence.

M. H.

Miss Haworth will be glad to help you in solving your problems. Write her in care of The Post Woman's Page.

Gold Trim Knit Suits.

Paris (AP).—Hand knitted midnight suits were shown by Paule Valence in a recent new collection of knitted tops. For good measure she added to some costumes, hats, belts and purses knitted in gold. The purse looked for all the world like metal mesh bags, especially with gold mountings studded with pearls.

DROOP'S • 1300 G
Everything in Music
Steinway Pianos : Hammond Organs

RUG *Beauty* Our Duty
CLEANED AND STORED
Call Mr. Pyle NA. 3257
SANITARY CARPET & RUG-CLEANING CO.
106 INDIANA AVE.

J. B. Spund
SPECIAL
Spund's Special Blend Coffee, lb.. 25c

The Chef says:
COME TO DINNER TONIGHT
TRY OUR
CREAMED SWEETBREAD A LA KING
PIERRE
Conn. Ave. at Que.

National 9410

IF YOUR mattress has lost its resiliency—if it is flattened out, don't bother with it another day. Send it to us and we will make it new . . . A glorious, luxurious one, that will bring many pleasant hours meandering through dreamland. You can have such a mattress at the cost of only $9 and up.

ZABAN'S
726 11th St. N.W.

Shop on CONNECTICUT AVENUE

TEMPTING OFFERINGS In Quality Merchandise

You can fill all your needs in the smart shops of Connecticut Avenue, where only merchandise of the finest quality is sold, yet priced no higher than elsewhere.

We Could Only Get 50 More of These Hand-Made Imported Canadian

HOOKED RUGS

We had a sale of these exceptional value Hooked Rugs two weeks ago and they were all sold in one day. Come early in order NOT to be disappointed.

99c

No C. O. D.—No Charge
No 'Phone Orders

MARK KESHISHIAN
"Mecca of Oriental Rugs"
1214 Conn. Ave. NA. 5346

Open Until 9:30 P. M.

Midsummer Reductions
PERMANENT WAVES

~~$5.00~~ **5.00** ~~$7.50~~ **6.50**

The One-Minute Undine Pre-Heated Machineless Permanents
$6.50 $7.50 $10.00

Facial Treatments
the modern way. Scheetze has made improvements that correct abused or ageing skins.
LINES FADE!
BLACKHEADS GO!
PORES REFINE!
DRY SKINS SOFTEN!
Oily skins normalize!
Blemishes disappear!
NOTE: Modern Service priced to be easy on your beauty budget.

Loss of Hair
—Premature grayness, baldness, excessive dryness or oiliness successfully treated by our improved Raying and Electrical Treatments—at greatly reduced rates.
LADIES AND GENTLEMEN TREATED
Thousands of satisfied patrons. Testimonials gladly shown.

Ask About Items in Our 50c Service
Manicures Shampoos Eyebrow
Hot Oil Fingerwaves Arching, etc.

MARGARET E. SCHEETZE, Inc.
1145 Conn. Ave. *Skin and Scalp Specialists* NA. 4318
4 doors above the Mayflower 33rd Year in Business

PHILLIP—LOUISE
1727 L St. N.W.
4 Doors East of Conn. Ave.

WHAT'S LEFT of OUR SALE at PRICES FAR BELOW COST

DINNER and EVENING GOWNS
$6.95 to $19.95 *Were $16.95 to $59.50*

SPORT ENSEMBLES and DRESSES
$5 to $14.95 *Were $12.95 to $35*

DARK SHEERS and CHIFFON SUITS
And Dresses Suitable for Town, Travel and Early Fall
$5, $10 and $15 *Were $16.95 to $49.50*

SPRING SUITS and COATS at
Prices You Can't Afford to Miss.
$9.95 to $16.95 *Were $25 to $69.50*

REMNANT Group of Dresses at
$1.95

ALL SALES CASH AND FINAL. ALL SIZES 12 TO 40.

1204 18th St. **M. LIPNICK** Conn. Ave. at N

JUST ARRIVED!
and Ready for Your Inspection
NEW MATERIALS
For Upholstery and Draperies
Brocatelles, Damasks, Brocades and Antique Velvets.

Special Sale of Chintz
25c Yd. We bought it at a low price and pass the savings to you. Beautiful patterns and colors. For draperies, slip covers, etc. 35c Yd.

Have Your Upholstering Done in August. Low Summer Prices Prevail in Order to Keep Our Shop Busy.

Artcraft Clearance
Thousands of Pairs of
SUMMER SHOES
$5.85

Hundreds of Dark Shoes Included
One Group $7.85
All Sales Final

Special Promotion
Van Raalte Hose $2.50
$1.15 Value, 85c pr., 3 pr.

Art Craft Footwear
1101 Conn. Ave.

JUST 21 Oil Treated Prints & Oil Paintings on Canvas

Sold out our last supply. We were fortunate to get just 21 more from our Richmond store.

A variety of Pastoral scenes, Marines, Still Lifes, the Knight, the Boy and the Rabbit, etc. Sizes range from 15x24 to 28x38 inches. We have just received more of these desirable pictures from our Richmond store where they are regularly priced up to $25. You may have your choice of the entire group.

(Subject to prior sale, of course) at

BIGGS ANTIQUE COMPANY INC. $1.69

1217 Connecticut Ave. *No Deliveries.*

Annual
Reduction Sale

ONCE a year we offer the choice of any pattern in our stock at
33⅓ Off Regular Prices

$60 Suits to Your Measure	Now $40.00
$55 Suits to Your Measure	Now 36.34
$50 Suits to Your Measure	Now 33.17
$45 Suits to Your Measure	Now 30.00
$40 Suits to Your Measure	Now 26.66

Woolens Are Advancing. Order Your Suit Before the Fall—And Take Advantage of These Prices.

M. Stein & Co.
Quality Tailors
1714 L Street N.W. at Conn. Ave.

Camalier & Buckley

CLOSE-OUT
English Made
LADIES' BOOTS
$19.75 Price includes correct leg tailoring.

Included are some worth $60
Nothing Under $27.50

This close-out stock includes some misfitting boots, samples from England, etc.

Specialists OSHKOSH Luggage

1141 Conn. Ave. **Camalier & Buckley** *Fine Leatherware* 2 Doors Above The Mayflower

Expert Repairing

Correct That Waistline Slump
Reduce in Pounds or Inches

Offering for Special Enrollment Monday and Tuesday

A one-month special reconditioning course, consisting of unlimited membership. Allows you to participate in any of the classes, the use of the ring rollers, mechanical bike, vapor cabinets, hose, shower, use of the sun roof, etc., etc.

$8.00

Classes held in our outdoor gym on sun-roof, weather permitting.

Day and Evening Classes
Emile Health Club
1221 Conn. Ave. DIstrict 3621

Jean Matou, Inc.
DRESSES LINGERIE LINENS
Connecticut Ave. at M

Final Summer Clearance

DRESSES
$8.95

Formerly Priced at $13.95

A wonderful selection of lovely silks and sheers in beautiful pastel shades. Styles that please the discriminating woman.

Sizes 12 to 20

Second Floor Dress Salon

When You Are on Connecticut Avenue
DON'T Fail to See the Trailer That Is Taking America by Storm

● These new, smartly streamlined, beautifully fitted and perfectly appointed Covered Wagon models are America's outstanding trailer coach values. The world's largest producers of house type trailers offer you the last word in comfortable home-like interiors. Prices start at $555.50.

ALL THE COMFORTS OF HOME . . Are you retired? Do you have a family? Are you single and love to travel? Then by all means see how you can add years to your life—cut living expenses in half and travel to your heart's content with a Covered Wagon.

Delivered Washington, Including Hitch.

W. S. Domer Co.
No. 1 DUPONT CIRCLE

FINAL CLEARANCE Open Saturday

Entire stock of Bootery and Sak's Fifth Avenue summer shoes to be closed out regardless of cost at this one low price. Stock up now for next year at substantial savings. Wide choice of styles.

All sizes and widths but not in all styles.

$4.95

formerly from 8.50 to 22.50

The Bootery
1015 Connecticut Ave.

Put Flowers Back Into Your Daily Life!

Small courtesies sweeten life—small courtesies like remembering to send your hostess a floral "bread-and-butter" offering; wiring a "Bon Voyage" floral basket; not forgetting the gracious gesture of a timely Corsage, and that never-to-be-neglected remembrance to the sick room.

Flowers Delivered by Our "Winged Mercury" to Any City in the Civilized World.

Flowers Fresh Cut Twice Daily — **Gude's** Gude Bros. Co. — 500,000 Square Feet Under Glass

1124 Conn. Ave. N. W. Dls. 8450

PORTRAITS OF QUALITY

Six lovely portraits $10

Your thrilling likeness with the character and animation that only Underwood artists can portray. Phone now for an appointment or information. Print size 5x7.

Underwood & Underwood
Portraits of Quality
1230 Connecticut Avenue *DIstrict 4488*

The careful reading
of the Advertisements
on this page
will disclose many
values of timely interest
and importance

The Washington Post

Announcing
THE
Manhattan
SHIRT AND PAJAMA SALE
BEGINS TODAY, AUG. 3

Reg. Price	Sale Price
2.00	1.65
2.50	1.85
3.00	2.15
3.50	2.65
5.00	3.65

Reduction on All Our Neckwear

Morris Men's Shop
1103 CONNECTICUT AVE.
in the Mayflower Block

Local News
Sports

The Washington Post

Classified
Comics

**** WASHINGTON: MONDAY, AUGUST 3, 1936 13

Bible Is Cure For U. S. Ills, Says Speaker

'We Depend Too Much on Politicians,' Petworth Group Told.

'Poor Thought, Conduct' Assailed by Minister at First Baptist.

Survival of the present form of government in America depends more on "the homes, churches and schools than upon the political party in office," J. Raymond Schmidt, secretary of the National Civic League, declared yesterday morning before the congregation of Petworth Baptist Church.

The guest preacher pointed out that Christians are "stewards of honest government," and that as stewards we have depended too much on the politicians.

"There is considerable discussion these days about the advisability of changing our form of government," he said. "Some fear communism, while others fear fascism. Many of us fear both."

Stewards of Good Will.

In America, the preacher added, "we have depended too much to our sorrow upon politicians and not enough upon the teachings of Christ and the Bible for the solution of our economic, social and governmental problems.

Christians also are stewards of honest business practice, of good will among men, of moral welfare, Mr. Schmidt declared.

"The past ten years have revealed a faithfulness in business little short of appalling. We know only too well that some things have been put over on an unsuspecting public in the name of honest business that would put a Dillenger or Capone to shame. * * *

Vision and Courage.

"The crying need of this tragic hour is for men and women of vision and courage to faithfully champion friendship and peace among the nations, and to create sentiment in support of the Paris Peace Pact so strong that so-called statesmen, munition makers and war profiteers will hesitate to plunge the world into another war.

"Force has been found a failure as a means of settling international disputes. Let us now try arbitration as the first step in Christ's plan of loving our enemies."

Poor Thought, Conduct.

"Present evils existing in society are due to our poor thought and conduct," said Dr. Hayes M. Braker, pastor of the Park Avenue Baptist Church, of Mansfield, Ohio, in speaking at the First Baptist Church. "A Religion of One's Own" was the subject Dr. Braker discussed.

"Christianity has endured, but mere endurance does not mean usefulness. The old is not necessarily useful. The coal lamp has endured, but it is not particularly useful in a day of electric lights. Yet the coal lamp ministered to man's need for light and represented development in man's attempt to create light.

"Throughout the ages men have been seeking the one and the same thing in religion; namely, abundant life. That which answers a man's longings does not belong to any one age. Like light it is timeless.

"Thus Christianity helps not only because it has endured but because it represents principles of love, friendship and service as revealed by Jesus that challenge us in our day.

"Our gerat task is not to add years to our life but life to our years. If religion does not begin with the individual it never has being. If it does not result in the individual challenging a world it never continues."

Public Dance Is Slated At Ellipse Tomorrow

Washington will dance again tomorrow night at the Government's expense.

The People's Dance Band, operated with PWA funds, will play tomorrow evening in the south drive of the Ellipse from 9 to 11 p. m. if the weather is fair.

What's Going On And Where

TODAY'S EVENTS.

Luncheons.

Alpha Delta Phi, University Club, 12:30 p. m.

Meetings.

Young Democrats Speaking Group, Willard Hotel, 8 p. m.

Alpha Tau Omega, Burt's Tavern, 12:30 p. m.

Band Concerts.

United States Army Band, District of Columbia World War Memorial, 7:30 P. M.

March, "Gate City" ..... Weldon
Overture, "Phedre" ..... Massenet
Solo for cornet, "King Sport" ..... Johnson
(Albin Johnson, soloist)
Fox trot, "I Like Bananas" ..... Yachich
Woodland sketch, "To a Water Lily" ..... MacDowell
Solo for saxophone, "Valse Inspiration" ..... Haslett
(Eugene Hostetter, soloist)
Novelty, "Old Mother Hubbard" ..... Fella
Selection, "Echoes from the Metropolitan Opera House" ..... Tobani
March, "The Southerner" ..... Alexander
"The Star-Spangled Banner."

United States Marine Band, Marine Barracks, 8 P. M.

March, "The Rookies" ..... Drum
Overture, "Midsummer Night's Dream" ..... Mendelssohn
Horn solo, "Romance Sans Paroles" ..... Davidoff
(Arranged by the soloist, Musician Richard Schumann)
Excerpts from "Pinafore" ..... Sullivan
"Turkey in the Straw" ..... Trans. by Guion
Saxophone solo, "Rosalind" ..... Douse
(Composed by the soloist, Musician Kenneth Douse)
Grand Scenes from "Lakme" ..... Delibes
"Steerman's Song and Sailors Chorus" from "Flying Dutchman" ..... Wagner
"Marche Slav" ..... Tschaikowsky
"The Marines' Hymn."
"The Star-Spangled Banner."

Smiles for Anniversary of Swiss Independence

Post Staff Photo.

The United Swiss Societies of Washington held their annual outing yesterday celebrating the birth of their republic. Three of the 400 celebrants were (le ft to right) Mrs. John Brasser, leader of the societies, Teddy Munter and Mrs. Ernest Schlatter.

4 Are Held Up On D. C. Streets Over Week-End

Three Men and Woman Are Victimized; Homes Also Are Ransacked.

Three men were the victims of strong-arm bandits, a woman's pocketbook was snatched and several homes were burglarized in the Capital over the week-end.

Frederick Gallagher, 33, of 1451 N street northwest, was robbed of some cash by two young colored men while walking near his home. He told the police the men ran up behind him. One searched him while the other went through his pockets.

James R. Baughman, 1616 Eighteenth street northwest, was robbed of $1 by a colored man at Seventeenth street and New Hampshire avenue northwest.

Richard Brooks, colored, 619 Florida avenue northwest, was robbed of $77 and a diamond stick pin valused at $250 by four men in the 600 block T street northwest. Brooks said the men jumped out on him from behind a hedge, threw him to the sidewalk and rifled his pockets.

Anna Mosher, a visitor to the city, stopping in the 1800 block Sixteenth street northwest, also was robbed. Her purse, containing $6, papers and keys, was snatched by a colored man while she was walking on Sixteenth street near S.

Charles L. Prather, 47, of 310 C street northwest, reported 13 bonus bonds, valued at $650, were stolen from his room.

Jewelry worth $50 was stolen from her room, Alice Lyman, 1714 Connecticut avenue northwest, reported to the police.

Ruth Cary was robbed of $12 by two colored youths as she stopped her automobile for a red light yesterday afternoon at Sixteenth and R streets northwest. Miss Cary, who lives at 1922 Eighteenth street northwest, told the police the youths —about 16—reached into the front seat, snatched her purse and ran away.

Pearl Haynes, 903 M street northwest, told the police a colored man snatched her purse as she walked on M street near Sixth street. The purse, she said, contained $2.85.

Mgr. Baker's Bier Visited by 400,000

Lackawanna, N. Y., Aug. 2 (AP).—Nearly a half million persons tonight had paid tribute to Father Baker, Lackawanna's famed "Padre of the poor."

Since his death Wednesday, more than 400,000 have stood in line at the entrance of one of the world's most magnificent basilicas awaiting their turn to walk slowly past the bier of the Right Rev. Mgr. Nelson H. Baker who, by his devotion to the poor, earned world-wide fame.

Tonight, thousands still formed a line that extended more than 2 miles from the entrance of the basilica. Inside more than 200 priests chanted the office of the dead.

Allegany Will Expend $50,000 on New School

Cumberland, Md., Aug. 2.—Upon request of Charles L. Kopp, secretary to the Allegany County Board of Education, the county commissioners passed an order to send a draft for $50,000 to the school officials, needed for equipment of the new $1,000,000 high school on Johnson's Heights.

The work of construction has been completed, and the installation of equipment is underway. The $50,000 was provided for in the county appropriation made in April this year, and the money is available.

Girl, 7, Tries to Rescue Brother, 4; Both Drown

Greensboro, Md., Aug. 2 (AP).—A 7-year-old girl failed today in a heroic effort to save her younger brother from drowning. Both lost their lives in the Choptank River near their home.

Arlie Hobbs, 4, a deaf mute, got beyond his depth. His sister, Emma May, only three years older, ran to his rescue. The boy, badly frightened, grasped his sister so tightly she was unable to make any headway and both sank.

Switzerland's 'Fourth of July' Celebrated on Maryland Farm

400 Swiss From Washington and Baltimore Attend Fete in Memory of Beginning of Nation's Independence 645 Years Ago.

Nearly 400 Washington and Baltimore Swiss rejoiced yesterday over the victory their Alpine forefathers scored over tyranny 645 years ago.

The Swiss "Fourth of July" was Saturday, and in the homeland, torches, similar to those that called the liberty-loving mountain people to battle centuries ago, flared from the towering peaks. The folks back home were celebrating the birth of their freedom.

And yesterday those descendants who have made homes in the Capital of another free country played their own part in that celebration. They met for a patriotic program and an outing in nearby Maryland Bieber's Farm, near Four Corners, Md.

To the ideals of those patriots of old who brought forth not only a land of freedom, but also one of peace, several speakers on the program pointed with pride. The governments of both the homeland and adopted county were represented.

United States District Attorney Leslie C. Garnett, a guest of honor, offered words of greeting, while Dr. Edward Feer, new Charge d'Affaires at the Swiss Legation here, responded on behalf of his government. The principal address was made by Dr. Charles Pergler, dean of National University, in Washington.

Lesson to Be Learned.

"There are a good many lessons which other peoples may learn from Switzerland," declared Dr. Pergler, when introduced by Godfrey L. Munter, president of the Swiss Benevolent Society, who was master of ceremonies.

"Switzerland is a government by common consent, and not merely one of majorities as democracy is so often and frequently quite erroneously defined."

Majorities, when they are used to force obedience from minorities, do not truly represent democracy, he insisted. Democracy must require certain moral attributes.

"And one of these is tolerance without which the majority rule would be insufferable, for majorities too may terrorize and oppress," declared the dean.

"Tolerance, indeed, is the distinguishing mark of a real democracy, and that is perhaps the chief reason why Switzerland so stands out on the European political map where even alleged exponents of democracy only too often forget that democracy cannot be established by intolerant and undemocratic methods."

Dr. Pegler added that however desirable the objective of a revolution, as an implement of force it could not bring about democracy any more than can war bring about peace.

Haven of Persecuted.

"A haven of the persecuted for so long, Switzerland also reminds us that if we are to protest at any time and under any conditions against terror, persecution and want of real liberalism, we cannot remain faithful to an ideal of freedom if we protest against oppressive practices only when the fate of our particular group is at stake."

District Attorney Garnett, comparing the bill of rights in the United States Constitution to the fundamental law of the Swiss nation, said "no Swiss can but feel at home in America."

All Americans are indebted to the Swiss, he declared, because of the contribution made by Albert Gallatin, Swiss financier, who was Secretary of the Treasury of the United States when Jefferson was President. Garnett referred to Gallatin as "the greatest Secretary of the Treasury we have had, including Hamilton."

Dr. Feer, speaking in German, reviewed the story of Swiss Independence Day, and called upon his countrymen in the United States to uphold the ideals the thirteenth century men who overthrew tyranny.

Hans Kirchhofer, as chairman of the arrangements committee, spoke briefly, introducing Munter. Other members of the society who served on Kirchhofer's committee included Mrs. Ruth Pryor, Mrs. John Brasser, Mrs. Gertrude Hoadley, Mrs. J. Vaucher, Fred Widmer, Rudolph Siegrist and Herman Feurer.

Refreshments were served and a program of outdoor ntertainment events were also features of the celebration.

Woman, 33, Dies From Poisoning

Georgia Shipp, 33, a patient at Garfield Hospital since July 17, when she swallowed a poison tablet at her room, 3326 Georgia avenue northwest, died yesterday at the hospital.

Miss Shipp admitted when she was taken to the hospital that she swallowed the tablet.

She was taken to the hospital by Lena McDonald, a roomer at the home. Miss Shipp's mother, Mrs. Minnie Helvin, 502 G street southwest, could offer no reason why her daughter wanted to end her life, police said.

3 Features Arranged For Sylvan Program

Another "three-in-one" program will be presented by the Community Center Department and the Office of National Capital Parks at the Sylvian Theater.

The program will open at 7:30 p. m. Appearing on the program will be the Washington Gaslight Co. Band, the Potomac Electric Power Co. Glee Club and Alice Louise Hunter, dancer.

Ship Movements

At New York.
Arrived Yesterday.
Acadia, from Yarmouth.
Georgic, from Havre.
President Roosevelt, from Hamburg.
Arrive Today.
American Trader, from London.
Caledonia, from Glasgow.
Normandie, from Havre.
Samaria, from Liverpool.
Volendam, from Rotterdam.
Sailing Today.
Batory, for Copenhagen.
Sailing Tomorrow.
Excalibur, for Gibraltar.
Sailing Wednesday.
Aquitania, for Cherbourg.
Black Osprey, for Rotterdam.
Hansa, for Cherbourg.
Normandie, for Southampton.
President Roosevelt, for Cobh.
West Kebar, for Teneriffe.
Reported by Radio.
Aquitania, due pier 54, North River, Tuesday.
Acadia, due pier 18, North River, Wednesday.
Westernland, due pier 3, Hoboken, Wednesday.
Manhattan, due pier 60, North River, Thursday.
Rex, due pier 59, North River, Thursday.
Deutschland, due pier 86, North River, Friday.
Europa, due pier 86, North River, Friday.
Exeter, due pier F, Jersey City, Friday.
Scanmail, due pied D, Jersey City, Saturday.

RUGS CLEANED, WASHED REPAIRED, STORED
Lowest Prices in Town
9x12 CLEANED AND WASHED $2.75
All Rugs Insured Free—WEst 2220
Star Carpet Works
Most service, least cost.
5516-5518 F Street N.W.

Capital Hunts Ring Robbing Undertakers

Arrest Starts Inquiry Into Operation of Rackets Here.

East Capitol Street Victim Explains Methods of Crimnial Gang.

An investigation into rackets victimizing undertakers will be started today as a result of the arrest Saturday of a man who allegedly tried to collect on a forged advertising contract from Charles S. Zurhorst, East Capitol street undertaker.

According to Zurhorst, a number of undertakers have been preyed upon by a gang working the fake advertising contract racket and a check racket. Yesterday, the police said no complaints had reached them until Saturday, but in an effort to learn the extent of the gang's operations, a group of undertakers will be questioned today. The list was given to the police by Zurhorst.

The check racket has been successful, Zurhorst said, because "we undertakers, of course, didn't think anybody would capitalize on sentiment and collect in the unguarded hour of bereavement."

The racket, he explained, works in this manner: A member of the gang reads the notice of a death and then appears at the undertaker's establishment claiming to be a relative of the deceased. He makes funeral arrangements and pays in advance with a worthless check made out for considerable more than the cost of the funeral. The undertaker, accepting the deal on good faith, gives him a negotiable check for the balance.

The fake advertising contract racket, as Zurhorst alleged it was practised upon him Saturday, consists of an agreement for an advertisement in a nonexistent publication. The man under arrest he declared, tried to collect $25 from him after showing him one of these agreements with his signature forged on it.

"The forgery was so good I hardly believed I hadn't signed it myself," Zurhorst said.

When he revealed his suspicious, the would-be-collector left the undertaker's establishment at 301 East Capitol street. Zurhorst pursued him, and the man's arrest followed.

"This same man," Zurhorst alleged, "has gotten money from at least four other Washington undertakers by the same ruse."

Gain in Building Is Noted for South

By the Associated Press.

Baltimore, Aug. 2.—A housebuilding boom in the South setting an all-time record for a single month's contracts was reported today by the Manufacturers' Record.

The industrial journal credited Government aid in financing with contributing largely to housing awards totaling $12,623,000 last month in the 16 Southern States, "the highest figure of record for a single month's residential awards."

Contracts for all types of building, industrial and engineering projects were listed as running to $83,144,000, the highest for any July on record except 1930, when the total was $103,549,000.

A $506,449,000 total for contracts for the first seven months of the year set a six-year high record. It represented an increase of $230,612,000, or 83 per cent over the same period of last year.

St. James Church Opens Annual Fete Tonight

The annual St. James Church carnival will open tonight on the school grounds at Thirty-fourth street and Rhode Island avenue northeast. The carnival will continue through Saturday.

The carnival is under the direction of the Rev. R. Cotter Fitzgerald. Booths will be stocked with practical household goods. A ferris wheel and pony rides will be principal amusement attractions.

Elks Convention Opens For Washington Area

Annapolis, Md., Aug. 2 (AP).—Members of Elks' lodges in Maryland, Delaware and the District of Columbia gathered here today for the annual Maryland State convention which continues through Wednesday. Delegates registered today and formal sessions open tomorrow. Business meetings will be sandwiched with an elaborate social program during the three-day convention.

BRAKES
Relined 4 Wheels Complete
FORD '28 to '36
CHEV. '30 to '32
$4.50
Plymouth—Chrysler De Soto, 6-8 Dodge, DD-DH Essex, '29-'35 Willys "77"
$6.75
Other Cars Proportionately Low
FREE BRAKE ADJUSTMENTS
GENERAL BRAKE SERVICE
903 N ST. N.W. DE. 5483

Rumrunners Now on Run; Coast Guard Recounts Record

Comdr. S.V. Parker Recalls Ship-Chasing Days of Prohibition.

While the average citizen forgot "Rum Row" three years ago when prohibition was repealed, the United State Coast Guard did not.

So the recent announcement of the guard that the Atlantic Coast waters had at last been swept clean of liquor smugglers came as a surprise to those who thought that repeal had ended the traffic.

The announcement came from Commander S. V. Parker, Coast Guard chief of intelligence, who declared that for more than a month not a single rum-runner has been sighted along the Atlantic Coast. The co-ordination of the work of all the Treasury agents dealing with the liquor smugglers, the customs and alcohol tax units with the Coast Guard, was given as the reason for the Government's victory.

Seated in his office at the Coast Guard headquarters, Commander Parker recalled the crusade of the guardsmen against the smugglers through the last 16 years.

In 1920, shortly after prohibition was enacted, smuggling schooners began their practice of anchoring outside the then 3-mile limit to await the arrival of their "contact boats."

Line Stretches.

The line, soon known as "Rum Row," stretched from New England to Nantucket Shoals, down the outer shore of Long Island, and along the beaches of New Jersey near New York harbor.

Loaded with contraband alcohol, these schooners waited for the various nondescript crafts—fishing vessels, former yachts and even row boats—to contact them and transfer the liquor to nearby "drops" or landing places, on shore.

During the summer of 1924 treaties were made by the United States with several foreign powers extending the jurisdiction of Uncle Sam from 3 to 12 miles offshore. The small contact boats were eliminated, but "Rum Row" schooners remained just outside the new limit.

In May, 1925, appropriations were made for a new fleet of 200 25-foot patrol boats, and 150 36-foot picket boats. Fifteen destroyers were transferred from the Navy. The Coast Guard was ready for its first wide-scale attack on the outlaw ships.

One month later the old "Rum Row" had been dispersed, but only temporarily. The new Coast Guard fleet had little trouble in spotting and routing the high-masted, slow-moving schooners from the Atlantic Seaboard. But the rum runners countered with a fleet of low-lying craft, equipped with Diesel engines and wireless.

Harder to Spot.

The new "rummies," living close to the water line, were harder to spot, and did not remain at anchor as did the schooners of the old Rum Row. When pursued by a Coast Guard cutter, their high speed often enabled them to evade capture.

Even after repeal these daring craft found smuggling cheap alcohol from foreign ports profitable. By 1934-1935 the flow of illicit alcohol into America in the Nova Scotia area was nearing the prohibition era peak. But the unrelenting battle with Uncle Sam's alert Coast Guard scout planes and the cutters was slashing profits as seizures became more and more frequent.

During the past year smugglers have seldom been able to land their cargoes, and so have abandoned their trade.

Associated Press Photo.

COMMANDER S. V. PARKER.

The closing of Uncle Sam's war with the smugglers has left in the records of the Coast Guard accounts of many thrilling seizures of rum-running vessels. Typical of these is the story of the capture of the British runner, G. S. C., last December, as told by Commander Parker.

This boat had been smuggling alcohol from Central America to Marsh Island, Fla., for a number of years. Coast Guard cutters in the vicinity received information early in December that the G. S. G. was about to land a cargo. A patrol of the Marsh Island waters revealed the smugglers' contact boats which were easily seized. Coast Guard men then were substituted for her crew. When the G. S. G. came alongside, the proper signal was given and the Negro crew of the ship prepared for the customary handshake with the "crew" of the contact boat.

Greeted With Handcuffs.

Instead of a handshake they were greeted with handcuffs. The capture yielded 2,340 gallons of alcohol.

Earlier last year the Coast Guard learned that another British "rummy" was running alcohol into this country from a point southeast of Atlantic City. The liquor was being brought ashore by three American contact boats. Two Coast Guard speedboats and a cutter sighted the "rummy" on September 7 and sailing out to her seized the contact boats. The runner put out to sea with the cutter in full chase.

After a few volleys of machine gun fire had swept across her bow, the "rummy" surendered and was ordered to put in to shore. With her quarry thus nearly in hand the cutters' engines broke down. For a moment it looked as though the smugglers would escape, but they had had their fill of risks, and obediently went ashore. The crew and those of the contact boats were conivcted of smuggling.

"These two seizures were high points in the final push against rum runners," Commander Parker declared. "In view of their recent losses of ships and cargoes, and the present efficient equipment and personnel of the service, there is little chance of their returning."

Everything from sheets to shirts laundered to your utmost convenience and satisfaction if you
Call GEORGIA
0200
For
★ Thrifty Service
● Everything beautifully washed
● All flat pieces ironed
● Wearing apparel returned damp
10 LBS. FOR 69¢
Each Additional Pound, 7c. Shirts Finished, 10c Extra.
★ De Luxe Thrifty Service
. . . a more finished service that returns all flat pieces ironed, including handkerchiefs and soft collars, bath towels fluffed, wearing apparel shaken out and folded; starched (when requested).
10 LBS. FOR 79¢
Each Additional Pound, 8c. Shirts Finished, 10c Extra.
OLD COLONY LAUNDRY
BLAIR ROAD AT BUTTERNUT ST. N.W.
"We Wash Everything But the Baby and Dry Clean the Rest"

Cleary Denies Job Dispute In City's WPA

Charges of Project Unit Cite Certification of Applicants.

D. C. Administrator Says All Get Work Until Quota Is Filled.

Charges that a dispute over authority to certify people who apply for WPA jobs exists between two District relief agencies were denied yesterday by William C. Cleary, deputy WPA administrator for the District.

The charge came from William Goldstein, secretary of the Project Workers Union of the District. Cleary declared there could be no question as to the agency that should certify the applicants.

"Certification has to come through the public relief agency, which in the District is the public assistance division," Cleary said. "The District WPA gives jobs to all certified workers—until our quota is filled."

Goldstein said "that while a series of conferences had been held by Cleary and Alice Hill, of the public assistance division of the Board of Public Welfare, no agreement had been reached as to who is to certify people who had not been previously on relief for WPA jobs."

Cleary pointed out that job applicants, though certified, were now on the waiting list, because his office was up to its 6,500-job quota. He said that until there are vacancies, or the quota is raised there can be no more jobs given.

Goldstein reported hardship among many, who need relief work. He said his Union had filed formal charges that they were not being certified for jobs.

Officers of the union were informed by Miss Hill that "in view of the drastic cuts made in her bureau, it would be impossible for her to undertake the certification of non-relief people for WPA jobs," he asserted.

Cumberland Airport Needs 400-Acre Field

Cumberland, Md., Aug. 2.—At least 400 acres are needed for satisfactory municipal airport here, according to Louis T. Helman, chairman of the Cumberland airport commission.

It is necessary that space for a runway of at least 3,500 feet long be provided, said Helman.

It is believed at least four persons own property at the site of the proposed field near Mexico Farms. Members of the city engineering department are continuing a study of the site.

NAtional 7951
A Good Number For Good Liquors!
NEY DISTRIBUTING CO.
903 Penn. Ave. N.W.

TICKLE YOUR PALATE FOR A NICKEL!

Try the popular Hollywood hit beverage—Bireley's Orangeade—the next time you're thirsty. We make and deliver it every day . . . right from our sunlit dairy. Bireley's Orangeade is a natural fruit beverage, without preservatives or artificial flavoring. Good for children . . . just as good for grown ups.

5¢ Bottles where good beverages are sold. Quart Bottles for Home Use— 15c

Phone ATlantic 0070

EMBASSY DAIRY

BIRELEY'S Orangeade

4 U.S. Athletes Among 8 Who Better Marks in Spectacular Start

Owens Sets New World Record in 100 Meters

Johnson, 2 Mates Break Olympic High Jump Mark; Lash Loses.

Nazis Dominate Shot; Finns Sweep 10,000 Meter Race.

Continued From Page 1.

and the 10,000 meters besides seeing their women javelin throwers outclassed.

Torrance, the 300-pound Baton Rouge, La., policeman, who has been off feed and off form all year, was nearly 7 feet behind his world record of 57 feet 1 inch, made two years ago.

America's distance-running hopes apparently were blasted by Lash's failure to show in the 10,000 meters anything resembling the speed that carried him to record-smashing triumphs at home. The Hoosier pinched a nerve in his left leg taking a final warmup yesterday and he was hampered by the ailment. However, it was doubtful whether even at his best he would have been able to match the burning pace which carried the Finnish trio to their sweeping triumph.

Salminen Wins Duel.

Ilmari Salminen came out the winner in a thrilling stretch duel with Paavo Askola. Salminen was clocked in 30 minutes 15.4 seconds. Askola was two-tenths of a second slower, as Volmari Iso-Hollo trailed Salminen by 15 yards. Kohei Murakoso, of Japan, finished fourth, while Lash placed eighth.

Lash, off slowly, was never better than sixth. He dropped back steadily and, timed in 31:39.4, finished more than 400 meters behind the winner. The other Americans, Eino Pentti and Stanley Wudyka, finished sixteenth and eighteenth, respectively. Only a rapid recovery of form can give Lash even an outside chance in the 5,000-meter event, which is more to his liking.

Meanwhile Harold Manning's slow recuperation from a heavy cold and Joe McCluskey's doubtful form gave the Americans scant hopes of testing the Finns in the 3,000-meter steeplechase trials tomorrow.

Finns Work Like Team.

The Finnish trio moved team-like throughout the race, trailing Murakoso and also Great Britain's William Eaton and Jozef Noji, of Poland, in the early stages. They moved up menacingly behind the little Japanese midway and then gradually wore him down.

Juan Carlos Zabala, Argentina's Olympic marathon champion, ran sixth, using the 10,000-meter run as a warmup for defense of the classic marathon title next Sunday when the track and field program ends.

Hitler Doesn't Greet Owens.

Chancellor Hitler attended the afternoon program and personally congratulated most winners. He was photographed with the German girl javelin champion while the crowd roared, but Der Fuehrer left before the "ceremonie Olympic protocolaire" which saw two American Negroes, Johnson and Albritton, lead the high jumping sweep that sent the Star-Spangled Banner to the top of three staffs.

After beating the Japanese, Yoshizo Sasaki, by seven yards in the morning in 10.3 seconds, Owens handed a five-yard beating to his formidable Swiss rival, Paul Haenni, in 10.2 seconds.

There was a slight quartering wind behind the Buckeye record-smasher, but officials announced the new mark without qualification.

Continued on Page 16, Column 6.

League Standings

AMERICAN LEAGUE.

	W.	L.	Pct.	G.B.
New York	66	34	.660	....
Cleveland	57	44	.564	9½
Chicago	54	46	.540	12
Detroit	53	47	.530	13
Boston	54	49	.524	13½
WASHINGTON	50	51	.495	16½
St. Louis	35	65	.350	31
Philadelphia	34	67	.337	32½

Yesterday's Results.

WASHINGTON, 5; Detroit, 3.
St. Louis, 6-3; Philadelphia, 1-7.
Chicago, 9; Boston, 1.
New York, 4; Cleveland, 4 (game called end of sixteenth inning—darkness).

Today's Games.

Cleveland at Detroit.
Chicago at St. Louis.
(Only games scheduled.)

NATIONAL LEAGUE.

	W.	L.	Pct.	G.B.
Chicago	59	38	.608	....
St. Louis	60	39	.606	....
New York	55	45	.550	5½
Pittsburgh	51	48	.515	9
Cincinnati	48	50	.490	11½
Boston	47	53	.470	13½
Philadelphia	39	60	.394	21
Brooklyn	37	63	.370	23½

Yesterday's Results.

Boston, 4-3; Chicago, 3-2.
St. Louis, 13-11; Philadelphia, 4-8.
Cincinnati, 4-2; Brooklyn, 3-5.
New York, 3; Pittsburgh, 2.

Today's Games.

(No games scheduled.)

Olympic Standings at a Glance

By the United Press.

Berlin, Aug. 2.—The Olympics at a glance:

Unofficial point standings for track and field on a 10—5—4—3—2—1 basis:

Men's.

Finland, 27¼; United States, 25; Germany, 14¼; Japan, 5½; Great Britain, 2; Argentina, 1.

Women's.

Germany, 17; Poland, 4; Japan, 3; Austria, 1.

Champions Crowned Today.

10,000-meter run—Ilmari Salminen, Finland.

Shot put—Hans Woellke, Germany.

High jump—Cornelius Johnson, United States.

Women's javelin—Tilly Fleischer, Germany.

Tomorrow's Program.

(Subtract five hours for E. D. T. time.)

Track and Field.

10:00 a. m., first 400-meter hurdle trials; 3:00 p. m., second 400-meter hurdle trials, hammer throw final; 3:30, 100-meter semifinal; 4:00, women's 100-meter trials; 5:00, 100-meter finals; 5:15, 800-meter semifinals; 5:30, women's 100-meter semifinals; 6:00, 3,000-meter steeplechase trials.

Wrestling.

8:00 a. m., weighing in; 10 a. m.-1:30 p. m., second round; 6 p. m.-8 p. m., second round.

Modern Pentathlon.

9:00 a. m., fencing competition (Epee).

Fencing.

3:00 p. m., foils (men's team elimination rounds).

8:00 p. m., foils (men's team elimination rounds).

Weight Lifting.

6:00 p. m., weighing in; 8:00 p. m., light-heavyweight finals.

Field hockey, polo and soccer all in afternoon.

Berlin, Aug. 2.—Summaries in Olympic track and field competition today:

100 meters (preliminaries heats, first two qualify for quarter-finals).

First heat—Won by Strandberg, Sweden; second, Yoshioka, Japan; third, Kersch, Germany; fourth, Carlton, France. Time, 10.7 seconds.

Second heat—Won by Berger, Holland; second, Dannaher, South Africa; third, Marchand, Switzerland; fourth, Sande, Argentina. Time, 10.8 seconds.

Third heat—Won by Beveren, Holland; second, Grimbeek, South Africa; third, Toomsalu, Estonia; fourth, Salcedo, Philippines; fifth, Sanches, Colombia. Time, 10.8 seconds.

Fourth heat—Won by Gyenes, Hungary; second, Suzuki, Japan; third, Virtanen, Finland; fourth, Bronner, France; fifth, Gutierrez, Colombia. Time, 10.7 seconds.

Fifth heat—Won by MacPhee, Canada; second, Lindgren, Sweden; third, Paul, France. Time, 10.8 seconds.

Sixth heat—Won by Theunissen, South Africa; second, Hornberger, Germany; third, Beswick, Argentina. Time, 10.7 seconds.

Seventh heat—Won by Ralph Metcalfe, United States; second, Sir, Hungary; third, Guzman, Philippines. Time, 10.8 seconds.

Eighth heat—Won by Borchmeyer, Germany; second, Humber, Canada; third, Gero, Hungary. Time, 10.7 seconds.

Ninth heat—Won by Frank Wykoff, United States; second, Sweeney, Great Britain; third, Fondevila, Argentina. Time, 10.6 seconds.

Tenth heat—Won by Osendarp, Holland; second, Pennington, Great Britain; third, Orr, Canada. Time, 10.5 seconds.

Eleventh heat—Won by Haenni, Switzerland; second, Holmes, Great Britian; third, Frangoudis, Greece. Time, 10.7 seconds.

Twelfth heat—Won by Jesse Owens,

Continued on Page 16, Column 7.

Cards Defeat Phillies In 2 Games, 13-4, 11-8

Philadelphia, Aug. 2 (AP).—St. Louis won both ends of a double-header from the Phillies today.

The score in the first game was 13 to 4 as Jess Haines racked up his sixth triumph of the season. In the second, the Cards piled up an early lead and then fought off rallies by the Phils in the last two innings to win, 11 to 8.

First Game.

St. Louis.	AB	H	O	A	Phila.	AB	H	O	A
T.Moore,cf	6	0	2	0	Sulik,cf	5	1	3	0
Frisch,2b	4	3	2	3	J.Moore,lf	5	1	3	0
J.M'rtin,rf	6	3	1	0	Klein,rf	5	1	4	2
M'dwick,lf	5	3	1	0	Camilli,1b	5	3	4	0
Mize,1b	4	2	10	1	Wilson,c	5	2	4	0
Davis,c	6	2	4	0	Chiozza,3b	4	2	3	0
Og'owski,c	0	0	1	0	Norris,ss	4	1	3	3
D'ocher,ss	4	1	4	2	Sperry,2b	4	0	3	0
G'baldi,3b	6	4	2	1	Walter,p	1	0	0	1
Haines,p	4	0	0	2	Jorgens,p	0	0	0	0
Totals	45	18	27	9	*Kowalik	1	1	0	0
					Sivess,p	1	0	0	2
					†Bashore	1	0	0	0
					Harris,p	0	0	0	1
					Totals	41	12	27	9

*Batted for Jorgens in fourth.
†Batted for Sivess in eighth.

St. Louis .... 0 6 1 1 0 0 0 0 5—13
Philadelphia ...... 0 0 0 2 0 0 0 0 2— 4

Runs—Frisch (2), J. Martin (2), Medwick, Mize (3), Davis, Durocher, Garibaldi (2), Haines, J. Moore, Klein, Wilson, Chiozza. Errors—Frisch, Garibaldi, Chiozza, Walter. Runs batetd in—Durocher (2), Frisch (2), J. Martin (4), T. Moore, Medwick, Davis, Mize, Garibaldi, Kowalik (2), Klein (2). Two-base hits—Durocher, Medwick, Garibaldi, Camilli. Home runs—J. Martin, Klein. Sacrifice—Haines. Left on bases—Philadelphia, 12; St. Louis, 14. First base on balls—Off Walter, 3; off Jorgens, 2; off Sivess, 1; off Harris, 2; off Haines, 2. Struck out—By Jorgens, 1; by Sivess, 2; by Haines, 3. Hits—Off Walter, 6 in 2 innings; off Jorgens, 3 in 2 innings; off Sivess, 3 in 4 innings; off Harris, 6 in 1 inning. Wild pitch—Jorgens. Losing pitcher—Walter. Umpires—Barr, Pfirman and Pinelli. Time of game—Two hours 25 minutes.

Second Game.

St Louis.	AB	H	O	A	Phila.	AB	H	O	A
T.Moore,cf	5	2	6	1	Sulik,cf	5	2	3	0
Frisch,2b	4	3	2	2	J.Moore,lf	5	2	2	0
Martin,rf	5	2	0	0	Klein,rf	5	3	1	0
M'dwick,lf	5	1	0	0	Camilli,1b	5	2	7	0
Mize,1b	4	1	9	3	Atwood,c	5	3	6	1
Davis,c	4	0	4	0	Chiozza,3b	5	2	1	1
D'ocher,ss	5	2	5	4	Norris,ss	5	1	3	3
G'ibaldi,3b	4	2	0	1	Gomez,2b	3	0	4	4
E'nshaw,p	4	1	1	2	†Sperry	0	0	0	0
J.Dean,p	0	0	0	0	Bowman,p	1	0	0	0
Totals	40	14	27	13	Benge,p	0	0	0	0
					*Kowalik	1	0	0	0
					Johnson,p	1	0	0	1
					‡Wilson	1	1	0	0
					Totals	42	16	27	10

*Batted for Benge in the fifth.
†Batted for Gomez in the ninth.
‡Batted for Johnson in the ninth.

St. Louis .... 2 0 6 1 2 0 0 0 0—11
Philadelphia ...... 2 0 0 0 0 0 0 3 3— 8

Runs—T. Moore, Frisch (2), Martin (2), Medwick, Mize, Davis, Durocher (2), Garabaldi, Sulik, J. Moore (3), Klein (2), Camilli, Wilson. Errors—T. Moore, Martin, Durocher, Klein. Runs batted in—Medwick, Mize, Martin, Davis, Durocher, Garibaldi (2), Earnshaw (3), Klein (2), Camillie (2), Atwood (3). Two-base hits—Medwick, Mize, Garibaldi (2), T. Moore, Norris, Klein, Camilli. Three-base hit—Klein. Stolen base—Martin. Double plays—Mize to Durocher to Mize, T. Moore to Durocher. Left on bases—St. Louis, 5; Philadelphia, 8. First base on balls—Off Bowman, 1; off J. Dean, 1; off Benge, 1. Struck out—By Bowman, 3; by Johnson, 2; by Earnshaw, 4. Hits—Off Bowman, 7 in 2 1-3 innings; off Benge, 5 in 2 2-3 innings; off Johnson, 2 in 4 innings; off Earnshaw, 11 in 7 2-3 innings; off J. Dean, 5 in 1 2-3 innings. Hit by pitched ball—By Bowman (Davis). Wild pitches—Bowman, Benge. Winning pitcher—Earnshaw. Losing pitcher—Bowman. Umpires—Pfirman, Pinelli and Barr. Time of game—Two hours 15 minutes.

Radiophoto: U. S. Athlete Shatters Records in Olympics

Copyright by the Associated Press.

Jesse Owens, colored sprint star from Ohio State University, is shown breaking the tape for a new Olympic and world record of 10.2 seconds in the second heat of the quarter-finals of the 100-meter dash in Berlin yesterday. Owens is breasting the tape 4 yards ahead of Paul Haenni, of Switzerland. Sir, of Hungary, is third.

U.S. Pentathlon Entries Trail In Race

Abba, of Italy, Wins Cross-Country, the Opening Event for Crown.

By the Associated Press.

Berlin, Aug. 2—Alfred Starbird, of Burlington, Vt., today tied for eighth place and led the American trio in the 5,000 meters equestrian cross-country race, first event in the Olympic modern pentathlon championship.

Silvano Abba, of Italy, paced the field of 42 over the 20 jumps and was timed in 9:02.5. Starbird tied with Sven Thofelt, of Sweden, in 9:27.9.

Lieut. Charles Leonard, of St. Petersburg, Fla., finished sixteenth in 9:47 and Lieut. Frederick Weber, of West Point, N. Y., and the New York A. C., was twenty-third in 10:19.

Approximately 10,000 spectators lined the course and were amazed as 30 riders cleared the obstacles without a miss.

In second place behind Abba were Col. Raoul Mollet, Belgium, and Gotthardt Handrick, Germany. They were both timed in 9:09.6.

Other leaders were Edouard Delecourt, Belgium, fourth, 9:13; Ritter Orban, Hungary, fifth, 9:13.3; Luiscasillas Rodriguz, Mexico, sixth, 9:16; Hans Baumann, Switzerland, seventh, 9:24.4, and Ebbe Gyllenstierna, Sweden, tenth.

The pentathloners fence a round-robin schedule tomorrow, compete in the pistol shoot Tuesday, swim Wednesday and run their 4,000 meters cross-country race Thursday.

Hubbel Baffles Bucs As Giants Triumph, 3-2

New York, Aug. 2 (AP).—Carl Hubbell limited the Pittsburgh Pirates to one scratch hit for eight innings and four hits altogether today as the Giants won 3-to-2 for a sweep of the two-game series.

Home runs by Hank Leiber and Travis Jackson in the third inning, and a run on Burgess Whitehead's double, Mel Ott's sacrifice and Bill Terry's fly in the fifth provided the Giants' margin of victory.

Pittsb'gh	AB	H	O	A	New York.	AB	H	O	A
Schulte,cf	3	0	4	0	Moore,lf	4	1	2	0
Jensen,lf	4	1	3	0	W'head,2b	4	2	3	5
P.Waner,rf	4	1	2	0	Ott,rf	3	0	1	0
Suhr,1b	4	1	5	0	Leiber,cf	4	2	4	0
V'ughan,ss	4	1	2	2	Terry,1b	3	0	10	1
B'baker,3b	4	0	1	1	Jackson,3b	3	2	2	1
Young,2b	3	0	2	0	Mancuso,c	3	0	3	0
Padden,c	3	0	5	0	Bartell,ss	4	0	2	2
Swift,p	2	0	0	1	Hubbell,p	4	2	0	2
*Hafey	1	0	0	0					
Totals	32	4	24	4	Totals	32	9	27	11

*Batted for Swift in ninth.

Pittsburgh .... 0 0 0 0 0 0 0 0 2—2
New York .... 0 0 2 0 1 0 0 0 x—3

Runs—Jensen, P. Waner, Whitehead, Leiber, Jackson. Errors—Brubaker, Bartell. Runs batted in—Leiber, Jackson, Terry, P. Waner, Suhr. Two-base hits—Whitehead, P. Waner. Home runs—Leiber, Jackson. Stolen bases—Ott. Mancuso. Sacrifices—Mancuso, Ott. Left on bases—New York, 9; Pittsburgh, 4. First base on balls—Off Swift, 2, off Hubbell, 1. Struck out—By Swift, 4; by Hubbell, 2. Umpires—Sears, Ballanfant and Klem. Time of game—One nour 55 minutes.

Giants to Sign Young.

Norman Young, former Fordham first baseman who has been working out with the Giants, will be signed to a contract, effective September 1

Owens' World-Record Sprint Is Sensation of Olympic Day

By Paul Gallico.

Berlin, Aug. 2.—A Swiss 100-meter runner by the name of Hanni achieved some kind of notoriety here this afternoon. In the quarter-finals of the 100-meter dash he made a menacing motion toward the tape and scared Jesse Owens, America's greatest athlete, into running the distance in 10.2 for a new world's record, the only world mark established this first day of 1936 Olympic competition.

But shortly after 7 o'clock this evening, three American flags swept to the top of the flagstaff to celebrate the one-two-three finish in the high jump of Cornelius Johnson, Dave Albritton and Delos Thurber. Johnson jumped 2.03 meters, Albritton and Thurber tied at 2.00 meters flat, and Albritton won the jump-off for second place.

The two colored boys stood on the victory platform, grinning, with their olive chaplets crowning their skulls at distinctly a truckin' angle. They just missed being presented to Der Fuehrer by a matter of 10 minutes. He had received all the other victors, but the American boys took too long at their jump-off and the boss went home to supper. Some of the correspondents saw a political plot in this but deponent is inclined to think Adolf merely got hungry, an old German custom.

But the real sensation of the day was the magnificent scamper of the most beautiful sprinter ever to dig spikes into a track. There were two sets of heats in the hundred. The first one, Owens wasn't even pressed, his nearest competitor, a little Jap, Sasaki, finishing 7 yards behind him, but he ran it in 10.3, tieing his own world's record.

In the quarterfinals he was just a little slow climbing out of his pits and the Swiss was off in front of him and stretching out for that string. Old Jesse simply took the cream off the top of the track, hardly touching it, and 75,000 greeted his new world's record with the biggest and most enthusiastic roar an American has yet received here.

Owens, Metcalfe and Wykoff all made the semifinals. Three Americans, Hornbostel, Williamson and Woodruff, also made sure of places in the 800-meter semifinals, with Hornbostel sharing the best time of six heats with Canada's Phil Edwards in 1:53.7. Edwards

Continued on Page 16, Column 6.

American Matmen Win Olympic Tests

By the Associated Press.

Berlin, Aug. 2.—America's catch-as-catch-can wrestlers in the lighter divisions won their first-round Olympic matches today.

Frank Lewis, Oklahoma A. and M. welterweight from Cushing, Okla., pinned Beke, of Belgium, in 5:03, and Harley Strong, another Cushing boy in the lightweight division, won a decision over Soganli, of Turkey, and incurred one penalty point in the match.

Ross Flood, Oklahoma A. and M. bantamweight, from Blackwell, Okla., took a unanimous point decision from Jurado, of the Philippines. Francis Millard, featherweight from North Adams, Mass., pinned Jean Chasson, of France, outside the mat after five minutes of wrestling, but required 13 minutes to win on a fall.

Both winners and losers compete in the second round tomorrow. Then all participants with no more than 5 points scored against them in the intricate scoring system qualify for the semifinals.

U. S. Entry Wins Weight Lift Title

By the Associated Press.

Berlin, Aug. 2.—Tony Terlazzo, of York, Pa., won the Olympic featherweight weight-lifting championship tonight with a mark of 687½ pounds.

Two Egyptians, Ibrahim and Saleh, trailed Tony in second and third places, lifting 671 and 660 pounds, respectively.

John Terry, Negro boy, who works in a New York beauty parlor, heaved himself into sixth place with a lift of 632½ pounds.

Terlazzo's score follows: Press, 203½; half snatch, 214½, and half jerk, 269½.

Long after the Olympic village was fast asleep, the weight lifters were groaning away in the cozy intimacy of Chancellor Hitler's Deutschland Halle. It was well past midnight when the little fellows finally finished their competition.

Nats Overcome Tigers, 5 to 3; End Slump

Hill Wins Appleton's Nine-Hit Effort; Gets Triple, Steals Home.

By Shirley Povich.
Sports Editor of The Post.

Detroit, Mich., Aug. 2.—Washington's seven-game losing streak expired this afternoon—with two out in the ninth inning, to be exact—when Jesse Hill, a batting nonenity all day, whacked a three-base hit that beat the Tigers, 5 to 3.

Perhaps inspired by their first decent pitching performance in a week, rendered by Pete Appleton, who held the Tigers to eight hits, the Nats came up with the ball game in a gallant, last-ditch uprising just as their eighth straight defeat seemed about to engulf 'em.

Hill Steals Home.

Rookie Jake Wade from Montreal, starting his first big league game, went into the ninth inning in possesion of a 3-2 lead when he was jarred out of his satisfaction by Joe Kuhel, who rapped a double to right field with one out.

But Washington hopes that rose fell immediately when Chapman flied harmlessly to Walker for the second out and there was no great encouragement when Reynolds drew a walk. Then, along came Hill. He hadn't been able to get a ball out of the infield against the left-handed Wade all afternoon, and represented no great menace.

But it was not pop-fly that Hill rapped on this occasion. His contribution took the form of a tremendous line drive over Al Simmons' head in right centerfield. Kuhel scored with the tying run, and Reynolds chased him across the plate with the winning run as Hill reached third on his triple.

Capping that performance, Hill brazenly stole home while young Wade dozed in his wind-up, to fortify the Nats' lead with another run.

Appleton took care of his lead with great tenderness in the ninth when he set down the top of the Tigers' batting order in one-two-three order amid the groans of the 21,000 Detroit fans.

Until that ninth, the Nats had

Continued on Page 16, Column 5.

Relief

WASHINGTON.	AB	R	H	O	A	E
Lewis, 3b	4	2	1	1	2	0
Kuhel, 1b	4	1	2	8	1	0
Chapman, cf	4	0	1	7	0	0
Reynolds, rf	3	1	1	0	0	0
Hill, lf	5	1	1	2	0	0
Bluege, ss	2	0	1	4	1	0
Kress, 2b	3	0	2	0	3	0
Millies, c	4	0	2	4	1	0
Sabo, c	0	0	0	1	0	0
Appleton, p	4	0	0	0	0	0
*Stone	0	0	0	0	0	0
Totals	33	5	11	27	8	0

*Batted for Millies in ninth.

DETROIT.	AB	R	H	O	A	E
Walker, rf	4	1	2	5	1	0
Burns, 1b	4	0	1	10	0	1
Gehringer, 2b	5	0	0	2	4	0
Goslin, lf	3	2	2	0	0	0
Simmons, cf	2	0	0	1	0	0
Owen, 3b	4	0	1	1	1	0
Rogell, ss	3	0	0	1	2	0
Hayworth, c	4	0	2	6	0	0
Wade, p	4	0	0	0	3	0
Auker, p	0	0	0	1	0	0
Totals	33	3	8	27	11	1

WASHINGTON ..... 000 010 103—5
Detroit .... 100 001 010—3

Runs batted in—Hill (2), Reynolds, Chapman, Burns Goslin, Owen. Two-base hits—Burns, Kress, Lewis, Goslin, Owen, Kuhel. Three-base hit—Hill. Home run—Goslin. Stolen base—Hill. Sacrifice—Kress. Double plays—Walker to Hayworth, Kuhel (unassisted). Left on bases—Detroit, 9; Washington, 12. First base on balls—Off Wade, 9; off Auker, 1; off Appleton, 6. Struck out—By Wade, 4; by Appleton 3. Hits—Off Wade, 11 in 8 2-3 innings; off Auker, 0 in 1-3 inning. Wild pitch—Wade. Losing pitcher — Wade. Umpires — Basil, Geisel and Quinn. Time of game—Two hours 21 minutes.

Browns, Macks Split.

Phila.	AB	H	O	A	St. Louis.	AB	H	O	A
Finney,cf	5	2	4	0	Lary,ss	4	1	3	3
New'me,ss	4	1	3	4	Clift,3b	3	0	0	2
Dean,1b	5	0	9	0	Solters,lf	4	1	4	0
P'cinelli,rf	4	1	3	0	Bell,rf	4	3	3	0
Johnson,lf	4	0	0	0	West,cf	4	0	2	0
Higgins,3b	3	1	0	0	B'omley,1b	4	3	6	0
Hayes,c	3	2	3	1	Carey,2b	4	1	3	3
Niemiec,2b	3	1	1	3	Giuliani,c	3	0	6	0
Fink,p	1	0	0	0	Hogsett,p	3	0	0	1
Lisenbee,p	2	0	1	3					
*Moss	1	1	0	0	Totals	33	9	27	9
Totals	35	9	24	11					

*Batted for Lisenbee in ninth.

Philadelphia .... 0 0 0 1 0 0 0 0 0—1
St. Louis .... 3 0 0 1 0 0 0 2 x—6

Runs—Pucinelli, Clift, Solters, Bell (2), Bottomley, Carey. Errors—Finney, Newsome, Higgins, Niemiec. Runs batted in—Bell, Bottomley (3), Carey, Hayes. Two-base hits—Lary, Bottomley. Home runs—Carey, Bottomley. Left on bases—Philadelphia, 11; St. Louis, 4. First base on balls—Off Fink, 1; off Hogsett, 4. Struck out—By Lisenbee, 2; by Hogsett, 6. Hits—Off Fink, 3 in 1 inning; off Lisenbee, 6 in 7 innings. Losing pitcher—Fink. Umpires—Johnston and Summers. Time of game—One hour 48 minutes.

Second Game.

Philad.	AB	H	O	A	St Louis.	AB	H	O	A
Finney,cf	4	2	3	0	Lary,ss	5	2	2	7
Ne'some,ss	4	0	1	6	Clift,3b	4	1	1	4
Dean,1b	5	3	8	0	Solters,lf	4	1	2	0
P'cinelli,rf	5	3	1	0	Bell,rf	4	2	1	0
Johnson lf	5	0	1	0	West,cf	4	2	1	0
Higgins,3b	5	2	0	1	B'omley,1b	3	2	11	0
Hayes,c	3	2	3	0	Carey,2b	4	1	5	4
Niemiec,2b	4	0	10	5	Giuliani,c	3	0	4	1
Kelley,p	3	1	0	0	Caldwell,p	1	0	0	1
Totals	38	13	27	12	VanAtta,p	1	1	0	1
					*Bejma	1	0	0	0
					Knott,p	0	0	0	0
					†Pepper	1	0	0	0
					‡Coleman	0	0	0	0
					Totals	35	12	27	18

*Batted for Van Atta in the seventh.
†Batted for Giuliani in the ninth.
‡Batted for Knott in the ninth.

Philadelphia .... 0 0 2 1 2 0 1 0 1—7
St. Louis .... 0 1 0 0 2 0 0 0 0—3

Runs—Finney, Newsome, Dean (2), Puccinelli, Higgins, Niemiec, Clift, Solters, West. Errors—Caldwell, West, Knott. Runs batted in—West, Finney, Puccinelli (3), Higgins (2), Dean, Solters (2). Two-base hits—Clift, West. Home runs—West, Higgins, Solters, Puccinelli. Sacrifices—Newsome, Kelley. Double plays—Newsome to Niemiec to Dean (2), Dean (unassisted), Higgins to Niemiec to Dean, Lary to Carey to Bottomley. Left on bases—Philadelphia, 11; St. Louis, 8. First base on balls—Off Kelley, 3; off Caldwell, 2; off Van Atta, 3. Struck out—By Kelley, 3; by Caldwell, 1. Hits—Off Caldwell, 7 in 4 1-3 innings; off Van Atta, 3 in 2 2-3 innings; off Knott, 3 in 2 innings. Losing pitcher—Caldwell. Umpires—Summers and Johnston. Time of game—One hour 59 minutes.

Yankees, Tribe Battle 16 Innings to 4-4 Tie

Centenarian Golfs With Great Ease

101 Years, He Amazes Kids With Putts.

Fort Lauderdale, Fla., Aug. 2 (AP).—C. J. Coyle, who didn't play golf in the first 101 years of his life because he "always thought it was an old man's game," took time today to sink a few putts and show the youngsters how to "keep their eyes on the ball."

Alert and active although he will be 102 in October, Coyle lined up the putts without the aid of glasses, took a firm stance and rapped the ball into the cup several times.

Holding the flag was a 67-year-old Seminole Indian caddie, Willie Jumper, who serves as deacon in the Dania Reservation church.

Sox Thrill 28,000, Lick Boston Twice

Chicago, Aug. 2 (AP).—The Chicago White Sox thrilled 28,000 fans today by spotting the Boston Red Sox nine runs in the second game of a double-header and then fighting their way uphill to a 12-to-11 12-inning victory after easily scoring a 9-to-1 triumph in the opener.

The victories gave the White Sox the series, three games to one, and elevated them to third place.

With Zeke Bonura getting his eighth homer, and Luke Appling four singles, Chicago pounded Jack Russell and Jim Henry for 16 hits in the first game, while Sugar Cain pitched steady, six-hit ball for his season's eleventh triumph.

First Game.

Boston.	AB	H	O	A	Chicago.	AB	H	O	A
Cooke,rf	3	1	2	0	Radcliff,lf	4	0	2	0
Cramer,cf	3	1	3	0	Kreevich,cf	3	0	2	0
Manush,lf	4	0	0	0	Haas,rf	5	2	3	0
Foxx,1b	4	1	12	0	Bonura,1b	3	2	8	0
Kroner,2b	3	0	1	3	Appling,ss	4	4	4	3
Cronin,ss	4	1	2	3	Hayes,2b	4	3	3	3
Werber,3b	3	0	0	1	Dykes,3b	3	0	2	3
Berg,c	4	1	4	0	Sewell,c	5	4	3	0
Russell,p	2	0	0	6	Cain,p	5	1	0	2
Wilson,p	0	0	0	0					
*Almada	1	1	0	0	Totals	36	16	27	11
Henry,p	0	0	0	0					
Totals	31	6	24	13					

*Batted for Wilson in eighth.

Boston .... 0 0 1 0 0 0 0 0 0—1
Chicago .... 0 2 0 0 2 0 3 2 x—9

Runs—Cooke, Haas, Bonura (3), Appling (4), Dykes. Errors—None. Runs batted in—Manush, Bonura, Appling, Hayes (2), Sewell (3), Cain (2). Two-base hits—Foxx, Haas, Hayes. Home run—Bonura. Sacrifice—Hayes, Dykes. Double plays—Dykes to Hayes, Bonura (unassisted). Left on bases—Boston, 7; Chicago, 12 First base on balls—Off Russell, 5; off Cain, 4. Struck out—By Russell, 2; by Henry, 1; by Cain, 2. Hits—Off Russell, 12 in 6 1-3 innings; off Wilson, none in 2-3 inning; off Henry, 4 in 1 inning. Losing pitcher—Russell. Umpires—Ormsby, Hubbard and McGowan. Time of game—One hour 56 minutes.

Second Game.

Boston.	AB	H	O	A	Chicago.	AB	H	O	A
Melillo,2b	7	3	4	1	Radcliff,lf	7	1	3	0
Cramer,cf	7	4	3	0	Kr'ch,cf,rf	5	3	2	0
Manush,lf	7	3	5	0	Haas,rf	2	1	1	0
Foxx,1b	5	3	8	0	R'thal,cf	3	2	3	0
Kroner,3b	6	3	0	3	Bonura,1b	5	4	12	1
Cronin,ss	6	2	0	4	Appling,ss	7	1	7	4
Cooke,rf	6	2	8	0	Hayes,2b	7	3	3	8
Berg,c	6	1	7	0	Dykes,3b	4	0	0	1
W.Fe'rell,p	5	1	0	0	Sewell,c	3	0	2	0
Wilson,p	0	0	0	0	Grube,c	3	1	3	0
Oster'ler,p	1	0	0	1	Kennedy,p	2	0	0	0
					Brown,p	2	0	0	0
Totals	56	22	*35	9	†Piet	0	0	0	0
					Ch'lini,p	1	0	0	0
					Totals	51	16	36	14

*Two out when winning run was scored.
†Batted for Brown in ninth.

Boston ...... 0 1 3 0 6 1 0 0 0 0 0 0—11
Chicago ..... 0 0 1 0 2 0 1 5 2 0 0 1—12

Runs—Melillo (2), Cramer (2), Manush, Foxx (4), Kroner, Cronin, Radcliff, Kreevich (3), Haas, Rosenthal (3), Hayes (2), Dykes, Piet. Errors—Cramer, Radcliff. Runs batted in—Cramer, Foxx, Kroner (4), Cronin (4), Berg, Radcliff (2), Rosenthal (2), Bonura (2), Appling (2), Kreevich, Hayes, Grube. Two-base hits—Kroner, Rosenthal, Hayes (2), Bonura. Three-base hits—Kroner, Cronin, Rosenthal. Stolen base—Radcliff. Double plays—Appling to Hayes to Bonura, Bonura to Appling. Left on bases—Boston, 10; Chicago, 13. First base on balls—Off W. Ferrell, 5; off Wilson, 2; off Ostermueller, 2; off Kennedy, 1. Struck out—By W. Ferrell, 1; by Wilson, 2; by Ostermueller, 3; by Kennedy, 2; by Brown, 1; by Chelini, 1. Hits—Off W. Ferrell, 13 in 8 innings (none out in ninth); off Wilson, 1 in 2-3 inning; off Ostermueller, 2 in 3 innings; off Kennedy, 11 in 4 innings (none out in fifth); off Brown, 8 in 5 innings; off Chelini, 3 in 3 innings. Wild pitches—W. Ferrell, Wilson. Passed ball—Sewell. Winning pitcher—Chelini. Losing pitcher — Ostermueller. Umpires—Hubbard, McGowan and Ormsby. Time of game—Three hours 7 minutes.

Indians Use 4 Hurlers; Pearson, Malone Work for Yanks.

Darkness Halts Game; 65,300 Jam Park at Cleveland.

By the Associated Press.

Cleveland, Aug. 2.—The Cleveland Indians and the New York Yankees battled for 16 innings to a 4-to-4 tie today before 65,345 fans in the Cleveland Stadium. The game was called at 7:15 p. m. on account of darkness.

The Indians remained 9½ games behind the leaders in the standings, New York having won the two preceding games of the series.

The Tribe scored in the first and third innings and held the 2-run advantage until the seventh, when DiMaggio singled and Dickey bunted safely, then went home on Johnson's triple.

New York added 2 more runs in the eighth. Pearson walked, but was tagged out, Hildebrand to Knickerbocker, when Crosetti attempted to sacrifice. Rolfe rolled to Trosky, and both he and Crosetti were safe when Knickerbocker dropped Trosky's throw. After DiMaggio flied to Earl Averill, Lou Gehrig rapped out a double, scoring Crosetti and Rolfe.

Thornton Lee was sent to Oral Hildebrand's rescue and he retired the side safely.

Cleveland added a run in its half of the inning and then knotted the count in the ninth. Weatherly doubled to left and went to third when Sullivan grounded to Lazzeri. Joe Vosmik then singled, scoring Weatherly with the tying run, and Pat Malone replaced Monte Pearson.

Dennis Galehouse started the ninth inning for the Tribe and held the Yankees scoreless. He was replaced by George Uhle who started the sixteenth inning for Cleveland. Malone finished for New York.

The Indians threatened to score in their half of the sixteenth inning when Roy Hughes got to second after Rolfe threw wildly to first. Hale drove through the box, but the ball was deflected to Crosetti and Hughes was nailed at third, ending the threat.

New York	AB	H	O	A	Cleveland.	AB	H	O	A
Crosetti,ss	6	0	6	4	Hughes,2b	8	2	2	7
Rolfe,3b	8	2	4	1	Hale,3b	7	2	3	3
DiM'gio,cf	8	2	5	0	Averill cf	7	2	8	1
Gehrig,1b	6	3	8	1	Trosky,1b	8	2	10	2
S'gaver,1b	1	0	2	1	W'therly,rf	6	3	2	1
Dickey,c	7	2	11	2	Pytlak,c	1	0	1	0
Selkirk,lf	5	1	3	0	Sullivan,c	3	0	11	0
Johnson,rf	7	3	3	0	Vosmik,lf	6	1	3	0
Lazzeri,2b	7	0	6	6	K'ocker,ss	7	2	7	6
Pearson,p	2	0	0	2	Hilde'and,p	2	1	0	2
Malone p	3	0	0	1	Lee,p	0	0	0	0
					*Campbell	1	1	0	0
Totals	60	13	48	18	G'lehouse,p	3	0	1	0
					Uhle,p	1	0	0	0
					Totals	60	16	48	22

*Batted for Lee in eighth.

New York ...... 000 000 220 000 000 0—4
Cleveland ...... 101 000 011 000 000 0—4

Runs—Crosetti, Rolfe, DiMaggio, Dickey, Hughes, Weatherly, Hildebrand, Campbell. Errors—Rolfe, Lazzeri, Hale, Knickerbocker. Runs batted in—Hale (2), Vosmik, Johnson (2), Gehrig (2). Two-base hits—Hildebrand, Gehrig, Weatherly. Three-base hits—Johnson, Campbell, DiMaggio. Stolen bases—Hughes, Trosky, Selkirk. Sacrifices—Hale, Sullivan. Double plays—Averill to Hughes to Trosky, Lazzeri to Crosetti to Gehrig, Lazzeri to Crosetti to Saltzgaver. Left on bases—New York, 14; Cleveland, 15. First base on balls—Off Hildebrand, 2; off Galehouse, 3; off Pearson, 1; off Malone, 3; off Uhle, 1. Struck out—By Hildebrand, 1; by Galehouse, 4. by Pearson, 3; by Malone, 5; by Uhle, 2. Hits—Off Hildebrand, 7 in 7 2-3 innings; off Lee, none in 1-3 inning; off Galehouse, 6 in 7 innings; off Pearson, 10 in 8 2-3 innings; off Malone, 6 in 7 1-3 innings; off Uhle, none in 1 inning. Hit by pitched ball—By Pearson (Pytlak). Umpires—Moriarty, Dineen and Kolls. Time of game—Four hours 15 minutes.

Weaver Is Speaker.

Dr. Harrison J. Weaver, St. Louis Cardinal trainer, was a speaker at the American convention in New York, July 23. He told of his experiences as an expert on the ailments of ball players and discredited the popular belief that a player can throw his arm out.

Smoking Pleasure
COMES ONLY FROM GOOD-TASTING CIGARS
in test after test most men have agreed that Vintage Tobacco tastes best. Try a White Owl today... taste its mellow mildness
5¢
Copyright, 1936, by General Cigar Co., Inc.

Over 200,000 See Major Loop Tilts

By the Associated Press.

New York, Aug. 2.—The St. Louis Cardinals rose to within two percentage points of the pace-setting Chicago Cubs in the National League today, as more than 200,000 fans watched teams of the two Major Leagues in one of baseball's most prosperous Sundays.

The biggest crowd, 65,342, saw the biggest thriller as the first-place New York Yankees and runner-up Cleveland Indians fought 16 innings to a 4-4 deadlock in Cleveland Municipal Stadium, darkness ending the contest.

Chicago and Boston staged another overtime contest in the second game of a double-header before 27,000 at Chicago. Boston scored 11 runs in the first five innings of the nightcap but the White Sox tied it up and won in the twelveth on Hayes' single and double by Rosenthal. The victories lifted Chicago to third place and tumbled Boston to fifth.

The Washington Nationals, after dropping seven straight, defeated Detroit before 21,000 at Detroit. Washington won the game with a three-run rally off Rookie Jake Wade in the ninth, Jesse Hill tripling to score two runs and stealing home with a third.

St. Louis and Philadelphia split a double-header before 5,000 at St. Louis.

A crowd of 25,000, largest to attend a bill in Philadelphia's National League Park in 20 years, saw the cards hammer seven pitchers for 32 hits.

The Bees-Cubs double-header was watched by 25,000 at Boston.

Third-place New York defeated Pittsburgh before 15,000 at New York, sweepig the three-game series.

Cincinnati and Brooklyn shared a double-header before 17,000 at Brooklyn, the Reds taking the first, and the Dodgers the finale.

Howard Scott Gets Acid Test in Bout With Klick Tonight

Local Battler Given Even Chance

Staking Hopes in Strong Right Against 3rd Best Lightweight.

By Bill McCormick.

The ring value of Howard Scott, who came here hungry and forlorn just a few short months ago, will be assayed in the fighting pit at Griffith Stadium, which will become a public laboratory for tonight.

The acid test for the Texan, who battered his way to the District lightweight championship in a series of surprising upsets, will be applied by Frankie Klick, ranked third among the 135-pounders nationally.

The investigation into the stuff of which Scott is composed is scheduled to last ten rounds, but may be terminated long before that by either a Klick left hook or a Scott right hand.

Public opinion, as evidencel by betting odds, says that Scott has an even-money chance of coming through the test with flying colors by defeating the prominent contender for the crown worn by Tony Canzoneri.

Klick Better Than He Looked.

Klick, who is a much better fighter than he seemed to be in his one appearance here against Tony Canzoneri, probably will depend upon speed and boxing skill once the action starts. He is much more skillful and speedy than the Canzoneri contest would lead us to believe. In that engagement, Frankie has several bad boils, which handicapped him greatly. He has no ailments now.

Klick probably will try to dance in, out and around Scott, who is at his best when the fight is carried to him. He probably will attempt to keep Howard's face smothered with left hands, setting him up for right crosses to the head.

Scott, a counterpuncher by nature, may attempt to keep Klick off-balance with a left, holding his dangerous right hand as a constant threat.

There is, however, a distinct possibility that Scott may abandon his usual mode of operation for this contest. His gymnasium workouts have been dedicated more to tearing in on the opposition than to counterpunching.

It is possible that Howard may start the battle with this style of fighting and revert to type if he finds carrying the fight to Klick will get him nowhere.

One of the best preliminary cards booked for some time will support the main event.

In a promising six-round semifinal, Killer Lamar, the newest colored heavyweight knockout sensation, will take on Jim Mathews, of New York. Mathews is a better fighter than most of the 13 men the killer has stopped in his last 14 bouts.

POST PREDICTIONS.

Bouts are rated from A (the best) to G (What miserly!).

MAIN EVENT—Howard Scott, Dallas, Tex., vs. Frankie Klick, San Francisco, lightweights; 10 rounds. Rated B. Perhaps the best lightweight bout Washington will see for many a day. Scott is determined and on the way to the top. Klick has been on the top for some time. Personally, we like the comer, so predict a victory for Howard.

SEMIFINAL—Killer Jim Lamar, Washington, vs. Jim Mathews, New York, colored heavyweights; 6 rounds. Rated C. Right now Lamar probably could lick the highly-touted LeRoy Haynes. Whereas the rest of the Joe Louis emulators seem to wallop with only one hand, Lamar hits with both hands. Mathews is better competition than he has been getting, but The Killer should put him away.

PRELIMINARIES—Lou Nova, San Francisco, vs. Johnny Daniels, Allentown, Pa., heavyweights; 6 rounds. Rated C. You'll see something in this Nova. He should win by a knockout, even though Daniels is a pretty good catcher.

Buddy Scott, Dallas, Tex., vs. George Cox, Washington, light-heavyweights; 6 rounds. Rated C. A tough one from any angle. Both are green kids who know nothing but fight. Scott.

Kid Hooey, Alexandria, vs. Jack Rogers, Baltimore, colored lightweights; 4 rounds. Rated D. Hooey.

A Peaceful Family—Before the Fight of a Lifetime

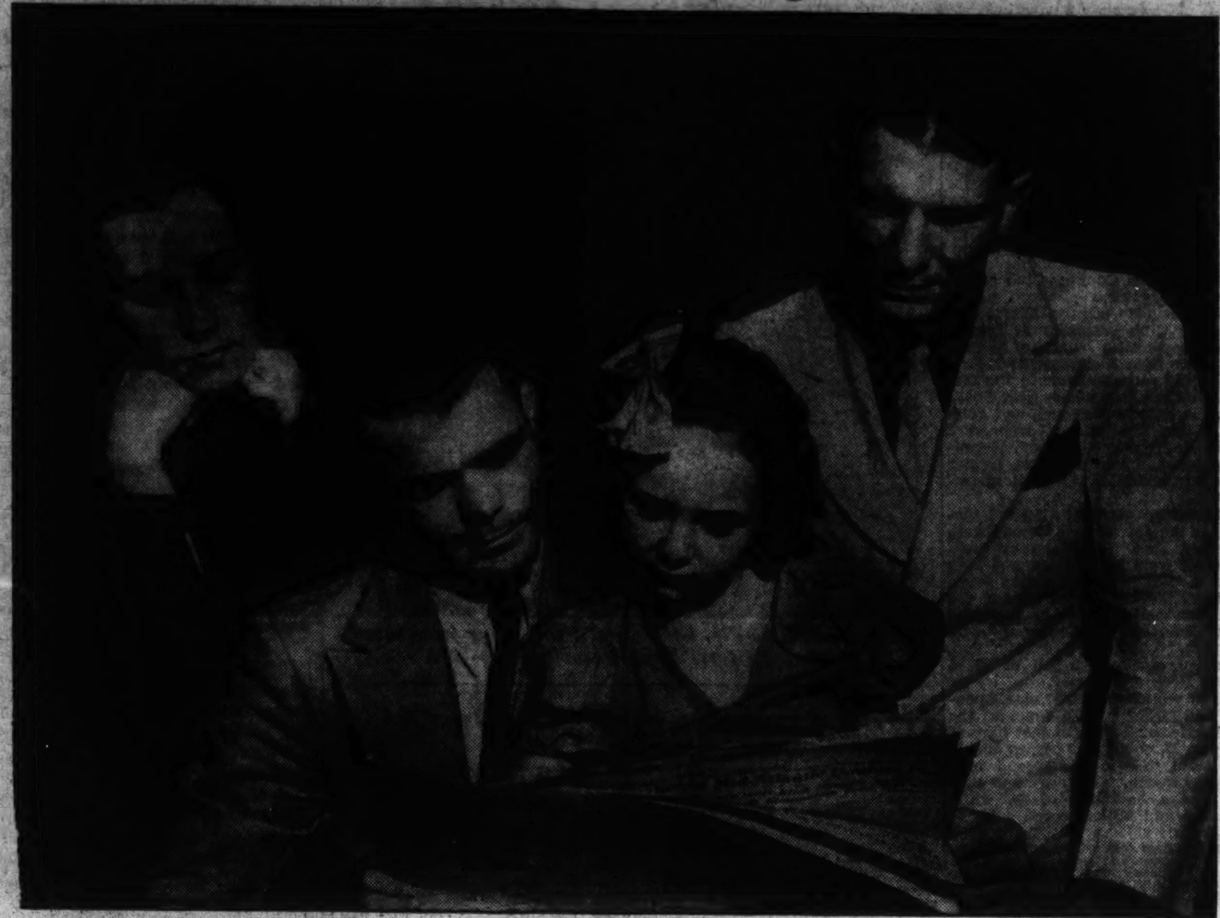

Post Staff Photo.

But the family will not be fighting itself tonight at Griffith Stadium. Howard Scott will be fighting Frankie Klick and his big little brother, Buddy, will tackle George Cox. Left to right, Mrs. Howard Scott, papa himself, his daughter, Aileen and brother Buddy.

26,000 See Bees Down Cubs Twice

By the Associated Press.

Boston, Aug. 2.—The Boston Bees, although outhit both times, defeated the league leading Chicago Cubs twice today, winning the first game 4 to 3, and the second 3 to 2, before a crowd of 26,000.

The Cubs went into the eighth inning of the opener leading 2-0, but Wally Berger's eighteenth home run of the season in that stanza with Warstler and Thompson, who had walked, on base, sent the Bees ahead.

First Game.

Chicago.	AB	H	O	A	Boston	AB	H	O	A
Hack,3b..	4	2	0	0	Warstler,ss	4	2	2	4
Allen,lf cf	5	3	1	0	T'mpson,1b	2	0	7	1
Herman,2b	3	1	5	2	Moore,rf.	3	1	2	0
Hartnett,c	4	0	6	3	Berger,cf.	4	1	4	0
D'maree,rf	3	1	1	0	C'cinello,2b	3	1	3	0
Grimm,1b	4	1	11	2	H Lee,lf.	4	0	3	0
Jurges,ss.	4	0	0	8	Ur'anski,3b	4	2	0	2
S'nback,cf	3	1	0	0	Lopez,c...	4	1	5	2
†O'Dea ..	1	0	0	0	M'F'yden,p	3	0	1	2
Gill,lf...	0	0	0	0					
‡C'arretta	1	1	0	0	Totals ..31	8	27	11	
Davis,p...	0	0	0	0					
Totals .35	10	*26	18						

*Two out when winning run scored.
†Batted for Stainback in the ninth.
‡Batted for W. Lee in the ninth.

Chicago .... 0 0 1 0 0 1 0 0 1—3
Boston .... 0 0 0 0 0 0 0 3 1—4

Runs — Hack, Hartnett, Cavarretta, Warstler, Thompson, Berger, Lopez. Errors—Gill, H. Lee. Runs batted in—Hack, Allen, Grimm, Berger (3). Two-base hits—Hack, Stainback. Home run—Berger. Stolen bases—Hack, Allen. Sacrifice—Demaree. Double play—W. Lee to Herman to Grimm. Left on bases—Chicago, 10; Boston, 7. First base on balls—Off W. Lee, 4; off Davis, 1; off MacFayden, 3. Struck out—By W. Lee, 4; by MacFayden, 3. Hits—Off W. Lee, 6 in 8 innings; off Davis, 3 in 2-3 inning. Hit by pitched ball—By W. Lee (Moore), by MacFayden (Herman). Losing pitcher—Davis. Umpires—Stewart, Reardon and Goetz. Time of game—Two hours 2 minutes.

Second Game.

Chicago.	AB	H	O	A	Boston.	AB	H	O	A
Hack,3b..	4	1	0	3	W'rstler,ss	4	0	4	7
Allen,lf..	4	2	2	0	Th'pson,1b	3	0	11	0
Herman,2b	2	0	3	1	Moore,rf..	4	1	3	0
O'Dea,c...	4	1	4	1	Berger,cf..	4	0	1	0
D'maree,rf	3	0	1	0	C'inello,2b	4	1	2	3
Grimm,1b.	4	0	10	0	Lee,lf....	3	1	2	0
Jurges,ss.	4	2	0	6	Ur'anski,3b	2	1	1	1
St'back,cf	3	0	5	0	Lopez,c...	3	1	3	0
*Cavaretta	1	1	0	0	Cantwell,p	3	0	0	2
Warneke,p	2	1	0	3					
†Hartnett	1	0	0	0	Totals ..30	5	27	15	
Totals ..33	8	24	14						

*Batted for Stainback in ninth.
†Batted for Warneke in ninth.

Chicago .... 2 0 0 0 0 0 0 0 0—2
Boston .... 2 0 0 1 0 0 0 0 x—3

Runs—Hack, Allen, Thompson, Moore, Lee. Errors—Demaree, Lee, Cantwell. Runs batted in—O'Dea, Grimm, Urbanski, Lopez. Two-base hits—Cuccinello, Lopez. Sacrifice—Herman. Double plays—Cuccinello to Warstler to Thompson (2), Urbanski to Cuccinello to Thompson. Left on bases—Chicago, 7; Boston, 6. First base on balls—Off Warneke, 3; off Cantwell, 1. Struck out—By Warneke, 4; by Cantwell, 3. Hit by pitched ball—By Cantwell (Warneke). Wild pitch—Warneke.

64 to Compete In Senior Net Play Today

Playground Tourney Will Start at Chevy Chase and Rosedale.

Play in the boys' District senior playground tennis tournament will open this morning at Rosedale and Chevy Chase playgrounds, with 64 players listed to swing into action. These boys, all 18 years and under, were best in the individual playground tournaments which included nearly 2,000 players.

Bill Contreres, of Virginia Avenue, will not defend his title, won last summer, but the junior playground champion, Harry March, of Burroughs, is playing in the senior division this year and is favored to reach the final rounds. Another dark horse is Gene Owens, of Mitchell Park, who was a star with the Western High team last spring.

Today's matches are scheduled to be played at 10 a. m. and 2 p. m. When the quarter-final round is reached all matches will be played at Chevy Chase. Drawings were made last night by Assistant Playground Supervisor Richard S. Tennyson.

TODAY'S SCHEDULE.

The following matches will be played at Chevy Chase at 10 a. m.: Auburn Moyer (Reno) vs. Chevy Chase entry, Stanley Stockslayer (Happy Hollow) vs. Georgetown entry, Billy Hake (Phillips) vs. Doyle Royal (Park View), Harry Durst (Twin Oaks) vs. Raymond entry, Hiley Trail (Janney) vs. Pat Murray (Hamilton). At 2 p. m.: Bernie Dennyson (Twin Oaks) vs. Raymond entry, Jack Carr (Takoma) vs. Thomson entry, George Ferge (Janney) vs. Bernard Blanken (Park View), Albert Katz (Hamilton) vs. Georgetown entry, Richard Wilmer (Mitchell Park) vs. Chevy Chase entry.

The following matches will be played at Rosedale at 10 a. m.: Harry March (Burroughs) vs. Bob Richardson (Virginia Avenue), William Deaver (Potomac Avenue) vs. Harry Kitchener (New York Avenue), Russell Lombardy (Rosedale) vs. Leon Marcopolous (Garfield), Courtney Fugitt (Hoover) vs. Frank Clark (Brookland). At 2 p. m.: Roman De Guilian (Sherwood) vs. Ducky Cranston (Kingsman), Fred Schwaner (Hoover) vs. Maurice Robbins (Brookland), Howard Anderson (Potomac Avenue) vs. Wesley Taylor (Sherwood), Bill Spanton (Burroughs) vs. Byron Matthews (Virginia Avenue), Benton Groves (Garfield) vs. Ben Stasulli (Rosedale).

Capital Heights Wins.

Cap Hgt.	AB	H	A	O	Old Man.	AB	H	O	A
Laguna lf	4	1	0	1	Riley,c....	4	1	1	6
Kress,ss.	3	0	5	2	Harris,1b	5	2	0	11
B.F'rney,c	4	2	2	6	E.R'tson,3b	5	1	3	1
Newman,p	3	3	5	2	Brown,ss..	5	2	5	1
H F'ney,1b	3	1	0	11	T'edway,2b	4	0	0	2
D'wling,2b	3	0	0	2	B.R'tson cf	5	0	0	1
Hilleary,cf	4	1	0	1	Bell,p....	4	1	6	1
Melvin,3b.	4	0	2	1	Sweeny,lf.	4	3	0	1
Roberts,rf	3	2	0	1	A.R'tson,rf	4	1	0	0
Wells,rf..	1	1	0	0					
Totals ..32	11	14	27		Totals...40	12	15	24	

Capitol Heights .... 2 0 3 1 0 0 0 2 x—8
Old Manhattan ... 0 0 0 0 0 2 0 0 0—2

Runs—Laguna (2), H. Forney, Newman (2), Krebs, Hilleary, Roberts, Sweeny, A. Robertson. Two-base hits—B. Forney, Newman, Roberts, Sweeny, Wells. Home run—Hilleary. Sacrifices—Krebs, Dowling. First base on balls—Off Bell, 3; off Newman, 2. Struck out—By Bell, 6; by Newman, 6. Umpire—Silas.

Silents Beat Cabmen.

D. Cab.	AB	H	O	A	Silents.	AB	H	O	A
O'Brien,2b	4	0	0	1	G.C'man,lf	4	1	3	0
F'ning,lf..	3	1	1	0	Curtis,cf...	4	4	3	0
Reid,ss....	3	0	1	1	M'hy,rf,2b	4	2	1	1
Edward,p.	3	1	1	2	Watson,c..	3	1	2	0
Greafe,cf.	2	0	2	0	V'rhees,ss.	4	1	1	2
Thorne,3b.	3	0	2	3	Allen,cf...	3	1	3	0
Phoff,1b..	3	1	6	1	R'msey,1b..	3	1	7	1
Pickett,sf.	2	0	2	0	Sl'ghter,3b	2	1	0	4
Fish,rf...	3	1	1	0	Ed'ton,2b..	1	0	0	1
Snyder,c..	3	1	2	1	Ewan,rf...	2	0	0	0
					M.C'man,p	2	1	0	0
Totals ..29	5	18	9		Davis,p...	1	1	1	0
					Totals ..33	14	21	9	

Diamond Cab .... 1 4 0 0 0 0 0—5
Capital Silents .... 0 0 1 1 1 6 x—9

Runs—O'Brien, Phoff, Pickett, Fish, Snyder, G. Corman, Curtis (2), Voorhees, Ramsey, Slaughter, Ewan, M. Corman, Davis. Errors—Diamond Cab, 6; Capitol Silents, 4. Two-base hits—Curtis, 2; Edwards, Fish, Murphy. Three-base hits—Curtis, Davis. Home run—Voorhees.

Grays Win.

Grays.	AB	H	O	A	Pr. Geo.	AB	H	O	A
B Lig'tt,2b	5	2	1	1	J.L'lt,2b 1b	5	0	3	2
Shipp,lf..	4	2	2	0	C'ninger,rf	2	0	1	0
Boaze,cf..	5	2	2	0	L.Finn,cf..	3	2	2	0
Luckett,ss	4	2	2	1	C'ngham,ss	4	1	3	0
Bass,rf...	5	0	1	0	G.Taylor,c.	5	4	4	0
Cole,c....	5	2	5	2	R'ington,3b	5	2	2	0
Le'erise,3b	5	2	3	1	Etter,cf...	5	1	3	0
Merkle,1b.	5	2	7	0	Wil'man,1b	4	1	4	0
Mehalic,p	3	1	4	3	A.Dove,2b.	0	0	0	1
Merello..	1	0	0	0	F La'dolt,lf	3	0	2	0
C'ewning,p	1	0	0	0	Ager,p...	3	0	0	0
Totals..43	14	27	8		Totals ..39	11	24	3	

Prince Georges.... 0 0 0 1 0 5 0 1 0— 7
Mount Rainier.... 0 0 0 1 5 7 0 1 x—14

Runs—Etter, Finn (2), Taylor, Wildman, F. Landolt, Ager, Shipp (3), Boaze, Luckett (2), Bass (2), Cole (2), Lemerise (2), Merkle (2). Errors—Lemerise, Merkle, Etter, Ager. Two-base hits—B. Liggett, Boaze, Cole, Merkle (2), Etter. Home run—G. Taylor.

Latona, Lott Win Matches In Middle-Atlantic Tourney

The "killing off process" in the Middle Atlantic singles championships resumed yesterday with a number of the seeded players in the field of 72 taking a hand in the proceedings at Edgemoor. Hunter Lott, of Philadelphia, seeded No. 3 among the visiting players, kept pace with Tony Latona, Capt. Stanley Robinson and Herb Shenkin as that trio of local stars swept into the third round.

Capt. Robinson, seeded No. 8 in the local list, advanced more impressively than his fellow seeded colleagues. The captain stopped Happy Jacob, 6—0, 6—0, in the first round and then ousted fast-serving Reuben Moore, 6—0, 6—2.

Lott, considered one of the most formidable entries, experienced considerable difficulty in gaining the third round. After beating Eddie Becker, 6—3, 6—1, the Philadelphian met up with Harry March, young Washington star.

The 17-year-old playground champion carried his highly rated opponent to 6—2, 5—7, 6—2 before succumbing. Lott's tremendous service was a vital factor in his victory.

Latona, seeded No. 5, was given unexpected trouble from Charlie Niemeyer in the second round, finally winning 6—8, 6—3, 6—0 while Herb Shenkin, who eliminated Alex Keiles, seeded player from Baltimore in the first round, Saturday, defeated Bob Chiester, 7—9, 6—1, 6—0.

Ed Mather, seeded No. 6 locally, was in fine form and brushed aside Bob Hoyt, 6—0, 6—0, in a first-round encounter.

Nate Ritzenberg, Public Parks champion, had a tough time with Maurice Goubeau. After several times being on the verge of defeat, he finally pulled out the match, 4—6, 7—5, 12—10.

Most of the seeded players will swing into action tomorrow with only Lieut. John McCue, of Annapolis, and Frank Goeltz, of Wilkes-Barre, Pa., scheduled for today. Goeltz is seeded No. 1 in the out-of-town list and McCue No. 5. Frank Shore, once a seeded player in these parts, trounced Bill Mintz, 6—2, 6—1 and will play again today.

Dooley Mitchell, Tom Mangan, Gilbert Hunt, Bud Markey and Ralph McElvenny, all of whom were involved in the Middle Atlantic doubles yesterday were defaulted into the second round and will join the struggle for the singles title and the Washington Post Challenge Bowl tomorrow.

MIDDLE ATLANTIC SINGLES.
Yesterday's Results.

First round—Billy Turner defeated Joel Baker, 6—4, 6—3; Bill Buchanan defeated Max Kay by default; Gilbert Hunt defeated Tom Evans by default; Bud Markey defeated John Wood by default; Tom Mangan defeated Joe Allen by default; Wiley Glassmire defeated Bob Bruns, 6—1, 6—3; Arthur Simmons defeated Crutchfield, 7—5, 6—4; Dooley Mitchell defeated George Wood by default; Ed Botts defeated Don Bent by default; Pat Deck defeated Bill Sweeney, 8—10, 6—1, 6—1; Ed Mather defeated Bob Hoyt, 6—0, 6—0; Tony Ltaona defeated Bob Burwell by default; Charlie Niemeyer defeated Larry Phillips, 10—8, 7—5; Hunter Lott defeated Eddie Becker, 6—3, 6—1; Raphael Sherry defeated Barnes, 6—2, 7—5; Stan McCaskey defeated Lawrence Sherry, 6—2, 6—2; Ralph McElvenny defeated Evans by default; Frank Shore dfeated Mints, 6—2, 6—1; Capt. Stanley Robinson defeated Happy Jacob, 6—0, 6—0; Ruben Moore defeated DeWitt Smith, 6—4, 6—1; Nate Ritzenberg defeated Maurice Goubeau, 4—6, 7—5, 12—10.

Second round—Latona defeated Niemeyer, 6—8, 6—3, 6—0; Herb Shankin defeated Bob Chichester, 7—9, 6—1; 6—0; Buchanan defeated Turner, 7—5, 6—4; Lott defeated March, 6—2, 5—7, 6—2; Robinson defeated Moore, 6—0, 6—2; Deck defeated Botts, 6—0, 6—2.

Today's Schedule.

4 o'clock—Adair vs. Dawson.
5 o'clock—Petticord vs. Trigg, H. Simmons vs. Falconer; Howell vs. Erana, Glassmire vs. Redgrave.
6 o'clock—Sydnor vs. McCue, Huls vs. Goeltz, Shore vs. winner of Adair-Dawson match.

Tow Is Laid Up With Injured Pelvic Joint

Alexandria Heavy May Be Returned From Hospital Within Day or Two.

Bob Tow, Alexandria heavyweight, is in the Alexandria Hospital suffering from a painful but not serious injury to the pelvic joint, probably caused in a gymnasium workout. It is expected that Tow, who was taken to the hospital yesterday, will be taken home within a day or two.

The boxer first was taken to the hospital for diagnosis to determine whether he was suffering from a kidney ailment, lumbago or a strained muscle or tendon. An X-day examination disclosed there was no injury to his kidneys and his physicians discovered the joint injury.

Tow had been tentatively matched with Billy Nichy, of Pittsburgh, for a bout at Griffith Stadium August 17. His physician, Dr. W. C. West, of Alexandria, said last night that it had not been definitely decided whether Bob would be allowed to go through with the match.

"We have not decided definitely," said Dr. West, "but we may have to call off the Nichy fight for the time being."

Alexander Improved, Hospital Doctor Says

Evansville, Ind., Aug. 2 (U.P.).—Grover Cleveland Alexander, one-time pitching idol of the baseball fans, was reported "greatly improved" tonight at Deaconess Hospital to which he was taken, bruised and bleeding, after being found unconscious in a gutter Saturday.

18-Year-Old Joe Cohen a Success as Promoter, Would Make Sports Writing His Life's Work

Move over Mike Jacobs, Joe Engel and other great promoters. Move over and make room for youth—in the person of Joseph Cohen, the busiest 110 pounds of promotional punch around today.

Joe, now 18, is president, publicity director, manager, treasurer and errand boy for the Columbian Athletic League. The Columbian League is a very thriving organization, indeed, embracing 23 sandlot baseball teams.

Among the 23 teams are Peewee, Midget and Insect teams. For the benefit of uninitiate, it may be explained that Peewee teams are comprised of boys under 15, Insects are kids not over 16 and the Midget age limit is 18.

Keeping almost 300 boys, none over 18, in line is somewhat of a task in itself as The Post's own Walter Dewey Haight will testify. It seems that Walter Dewey once was sandlot editor of The Post, in that position had to keep the boys in line.

Early one morning, after Walter Dewey had stayed on the job until the paper was put to bed, somewhere around 3 a. m., the telephone jangled beside his bed.

"Hello," came a squeaky voice, "Mr. Haight, this is very important. This is so-and-so, manager of the such-and-such Peewee team. We must have a game for today. What can you do about it?"

Our Walter Dewey Haight resigned immediately as sandlot editor and became racing editor, probably on the theory that horses aren't in the habit of making early-morning telephone calls.

All of which will give you some idea of the difficulties that face Joe Cohen every day. Joe sends out all the league's publicity and his handouts would put even a high-pressure publicity organization such as those which tell the world about Madison Square Garden or the Twentieth Century Club to shame.

All news of the Columbian League comes to the paper on a very impressive stationery. The league's letter-head—designed by guess who, Joe himself— is headed "Official" and is decorated with the league's seal, a very impressive affair, indeed.

Joe got into the promoting business four years ago, when he was just 14. It seems that he was catcher on a Peewee team which won the championship in a now-defunct league. As rewards, the players had been promised little gold baseballs or some sort of gadgets.

The fellow who was running the league failed to deliver the awards and the boys all were very disgruntled, to put it mildly.

"I saw my duty and I did it," Joe says, in telling his success story. "I organized the Columbian League—and we've always given the rewards promised."

For some strange reason or other, Joe wants to give up a very promising career to become a sports writer, of all things. Perhaps it will be just as well for the Jacobes, Engels, et al, if he does.

Post Staff Photo.

The very busy president Joe Cohen.

Heurich Beats Valets, Keeps Loop Lead

Shady Grove, Printers and Woodmen Triumph to Tie for 2d Place.

The Heurich Brewers breezed on toward the second half championship of the National City League, Section A, by trouncing the Blue Flame Valets in full view of some 3,000 fans on the Ellipse, 14 to 5.

Shady Grove Barbecue, Union Printers and Woodmen of the World, Elm Camp, kept close on the heels of the flying beermen, with a victory apiece. They are tied for second place one game behind the leaders.

The Blue Flames got off to a 5-3 lead before the Brewers took command of the situation in the sixth inning. Combining singles by Frank and Karl Nau, Lefty Jewett and Joe Freschi, the Blue Flames had pushed four runs across the plate in the fifth with the aid of a Heurich error.

Jr. Mech.	AB	H	O	A	Wh.Haven	AB	H	O	A
B.C'ton,2b	1	1	1	0	Sh'aker,rf.	3	0	0	0
E.C'ton,1b	4	3	12	3	G.Robey,2b	4	0	3	2
B'zance,2b	5	3	1	3	Collier,3b..	4	1	2	1
Mosser,ss.	5	3	1	3	Wear,cf...	3	0	2	0
Studds,cf..	6	2	1	0	Creamer,c..	4	0	8	0
Mayo,rf...	6	2	1	0	Becker,lf...	4	1	0	2
King,lf....	3	0	1	0	M'ceron,ss.	3	1	1	1
Hurdle,c...	5	2	8	1	L.Robey,p..	4	1	0	0
And'son,p.	4	0	0	3	Tolsen,1b..	3	0	8	0
Potts,2b...	4	3	4	1	P'field,p...	1	0	0	0
					Harton,p...	1	0	0	0
Totals..45	19	27	14		Totals..34	4	24	6	

White Haven ...... 0 0 0 0 0 0 0 0 1— 1
Jr. O. U. A. M. .... 5 2 5 0 6 1 1 0 x—20

Sh. Grove	AB	H	O	A	Miller.	AB	H	O	A
M'aney,2b.	5	1	1	2	Coakley,lf.	4	1	3	1
Hilleary,c.	2	1	2	0	F.W'hler,2b	4	3	6	4
G.Adair,rf	4	2	2	5	R.Porter,ss	4	0	3	3
Scott,ss..	4	2	2	5	Sugrue,cf.	4	0	3	1
H'rding,1b	3	0	10	0	Clark,1b..	4	2	6	0
Roberts,lf	3	1	1	0	Boyce,p,rf.	4	1	0	1
Nolan,cf..	3	1	1	0	M'Aboy,3b.	4	0	0	3
Albert,3b.	3	1	1	1	J.Wahler,c.	4	0	3	2
Baroni c,rf	4	3	7	1	C.Wahler,p	1	0	0	0
A Adair,p.	4	3	0	2	Turner,rf..	2	0	0	0
Totals..33	15	27	11		Totals ..35	7	24	15	

Miller Furniture.... 0 0 0 0 0 0 0 0 0—0
Shady Grove ...... 0 0 3 0 2 0 3 1 x—9

Bl. Flame	AB	H	O	A	Heurich	AB	H	O	A
F.Nau,2b.	4	0	3	3	Zahn,2b..	6	5	4	2
K.Nau,lf..	5	3	2	0	Knight rf.	6	1	4	2
Jewett,1b.	4	1	8	1	Collier,c..	2	0	6	1
Freschi,rf.	4	1	1	0	Stahl,ss...	5	3	1	1
F'atrick,cf	4	2	0	0	T'mpson,cf	4	1	5	0
P'sateri,3b	3	0	0	1	Bennie,lf..	4	3	0	0
Cinotti,ss.	4	1	5	2	Preas,1b..	3	2	3	1
Keyser,c..	2	0	5	1	Russell,3b	5	3	3	1
Talburtt,p	2	0	1	3	Lyons,p...	5	1	1	0
Messink,p.	1	0	0	1					
					Totals ..40	19	27	8	
Totals..33	8	24	12						

Blue Flame Valet.. 0 0 1 0 4 0 0 0 0— 5
Heurich Brewers .. 1 2 0 0 0 4 0 7 x—14

Elm C'mp	AB	H	O	A	Plaza Wine	AB	H	O	A
Barbour,lf	5	1	1	0	A'derson 2b	3	0	1	2
Bohnke,3b	5	1	0	1	Fitz,ss....	4	0	1	5
Forney,ss.	4	1	1	2	Wilts'ire,3b	4	0	1	1
Booker,p.	4	2	1	17	Lee,cf.....	3	0	1	0
George,1b.	5	3	8	0	Julien,lf...	3	1	3	0
F'dinger,rf	5	2	0	0	Corrado,c.	4	1	4	0
Snow,2b..	3	1	2	1	Sklar,rf...	4	1	2	0
Fugitt,c..	4	3	13	1	Miller,1b..	3	0	11	1
Cullin,cf.	4	2	1	0	Howard,p.	1	1	0	3
					St'ckwell,p	2	0	0	2
Totals..39	16	27	22		Totals...31	4	24	14	

W. O. W. Elm.... 3 0 3 4 0 0 0 1 x—11
Plaza Wine........ 0 1 0 1 0 0 0 0 0— 2

Police Boys Club No. 11, Home Theater Triumph

Police Boys Club, No. 11, and Home Theater turned in a pair of victories yesterday in the Police Boys Club Midget League. The Police Boys bunched their seven hits to beat Sanitary Grocery, 6 to 2.

Home Th	AB	H	O	A	Wade.	AB	H	O	A
B Leahy,ss	3	1	0	3	Casper,ss.,	4	0	0	2
Grimes,3b.	5	1	2	2	M'C'thy,1b	5	0	10	0
York,cf...	5	3	3	0	Stoble,2b..	4	1	2	3
T'adway c	3	1	6	1	C'ksey,lf,p	5	0	0	0
Lunson,lf.	3	0	3	0	S'crey,rf,p	4	2	1	0
Reidy,rf..	0	0	0	0	Colic,cf...	4	2	0	0
Wies'erg,rf	3	1	0	0	Lumpkin,c	4	0	9	0
Hyatt,2b .	3	1	0	2	Cooke 3b..	4	1	1	2
J.Leahy,1b	4	0	12	0	Foriney,rf.	2	2	1	0
Mackie,p.	4	1	1	0	T'ompson,p	2	1	0	3
Totals..33	9	27	7		Totals...38	9	24	10	

Home Theater ..... 0 1 0 1 2 2 0 0 x—6
Wade Auto Service. 0 2 0 0 0 0 0 2 0—4

P.B.C.11.	AB	H	O	A	Sanitary.	AB	H	O	A
Farr,c....	4	2	10	0	Kreiser,1b.	3	1	7	0
J.G'son,cf.	5	0	1	0	M'oney,cf..	4	1	1	0
Lovett,p...	3	0	3	13	Ha'mett,ss.	4	0	1	1
Kraft,1b..	4	1	4	2	Grin,c.....	4	0	13	0
Colvin,ss..	5	2	1	1	Baker,2b..	1	1	2	0
T.G'son,3b	4	0	0	0	S'llvan,3b.	2	0	1	3
Watts,2b..	4	0	3	1	Bloss,lf....	4	0	1	0
D'eron,rf.	1	1	0	0	D'port,rf..	3	1	0	0
Fraber,3b.	3	1	0	0	K'singer,p.	2	1	1	16
Frei,lf....	4	0	2	0					
					Totals..27	5	27	20	
Totals..37	7	27	17						

P. B. C. No. 11....... 3 0 1 0 0 0 0 2—6
San. Grocery......... 0 0 0 2 0 0 0 0—2

Willis Is Victor.

Rickey Willis, Columbia Country Club tennis star, gained the semifinal of the Washington County open championships yesterday, defeating Larrick of Hagerstown, 6—2, 6—2 and Wright of Hagerstown, 6—3, 6—1, Buddy Adair, young Washington player from Central High, was eliminated in the quarterfinals by Boots Taylor, of Richmond.

Automobile Speedster Succumbs to Injuries

Detroit, Aug. 2 (AP).—Gail Lanker, 32-year-old automobile race driver, of Carey, Ohio, whose speeding racer plunged into a section of wooden bleachers at the Veterans of Foreign Wars speedway Friday night, died of his injuries today.

Two of ten spectators injured in the crash still are in serious condition.

Lanker suffered a brain injury when his motorcar, roaring into the stretch at a speed estimated by other drivers at 90 to 95 miles an hour, crashed through a fence and into the seats.

Brazil Reconsiders, Enters 2 in 100 Meters

Berlin, Aug. 2 (AP).—Having withdrawn from the Olympic track and field events Saturday because of a disagreement in their own ranks, Brazil unexpectedly sent two athletes to the mark today in the 100-meter preliminaries.

J. De Almeida ran in the twelfth heat and Domingo in the ninth, but neither qualified.

It was explained that the two rival factions in the Brazil camp had composed their difficulties, whereupon the International Amateur Athletic Federation officials permitted the Brazilians to start.

THE HECHT CO.
BARGAIN ANNEX
Firestone Shop 613 E St

The New
Firestone
Standard Tires

- First Line, Dependable Quality!
- Firestone Name and Guarantee!
- Longer Non-Skid Mileage!
- Gum Dipped Cord Body!
- Two extra layers of Gum Dipped Cords under tread!

Firestone STANDARD

Size	Price	Size	Price
4.50-20..	$ 7.45	6.00-16..	$11.95
4.50-21..	7.75		
4.75-19..	8.20	HEAVY DUTY	
5.00-19..	8.80	6.00-17..	$14.30
5.25-17..	9.45	6.00-19..	15.20
5.25-18..	9.75	6.00-20..	15.55
5.50-17..	10.70	6.00-21..	15.90
5.50-18..	11.05	6.50-19..	17.45
5.50-19..	11.20	6.50-20..	17.70

Other Sizes Priced Proportionately Low

USE YOUR CHARGE or BUDGET ACCOUNT —TIRES MOUNTED FREE—FREE FRONT END CHECK WITH EVERY SET OF TIRES
The Hecht Co. Bargain Annex.

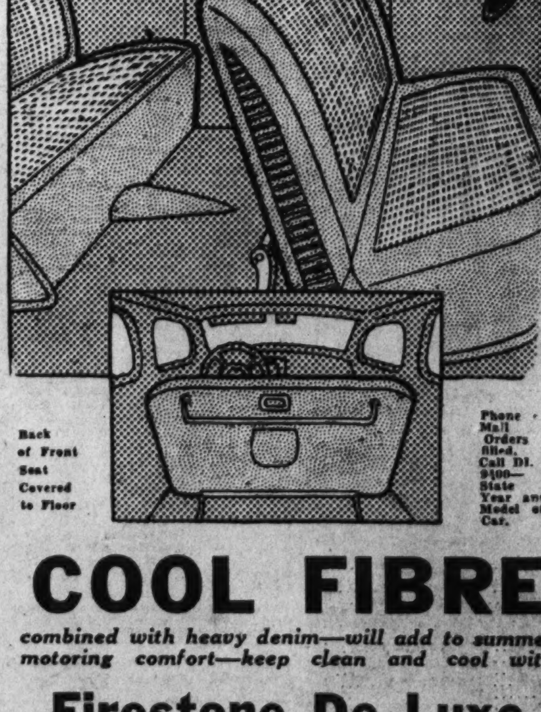

Back of Front Seat Covered to Floor

Phone Mail Orders filled, Call DI. 9400—State Year and Model of Car.

COOL FIBRE
combined with heavy denim—will add to summer motoring comfort—keep clean and cool with
Firestone De Luxe
Slip Covers

For Late Model Coaches and Sedans—Snug-fitting—no pins or tacks required—seats covered all the way to floor in rear. To clean—sponge off or use a damp cloth.................. 5.50

SLIP COVERS TO FIT STANDARD COUPES—Another special value at.......................... 2.35
The Hecht Co. Bargain Annex.

HARRY ROSS
Maryland Pure Rye
2 Years Old
$1.95 Quart
COLUMBIA Wine & Liquor Shop
1429 F St. N.W. MEt. 1314

Auto RADIO Service
L.S. JULLIEN, Inc.
1443 P St. N.W. NO. 8076

LOANS
HORNING
OFF WASHINGTON AIRPORT
Diamonds—Watches—Jewelry
GUNS, CAMERAS, MUSICAL INSTRUMENTS, ETC.
Loans of $200 and Over 2%
Unredeemed Pledges for Sale
Take All Buses 11th St. & Pa. Ave.

McElvenny, Hunt Down Mitchell, Markey in Doubles Tourney

Bitter Match, Victors Win In 3 Sets

Scores Are 8-6, 6-1, 6-4; Pair Qualify for National Play.

By John R. Vosburgh.

Lightning struck on the Army and Navy Country Club tennis courts yesterday but the only casualties were Dooley Mitchell and Bud Markey. It was forked lightning off the red-hot racquets of Ralph McElvenny and Gilbert Hunt. It shattered the Mitchell-Markey combination with a straight set defeat, 8—6, 6—1, 6—4, and swept the McElvenny-Hunt team to the Middle Atlantic doubles championship.

Superb, scintillating volleys and half-volleys flashing an incessant biff-bang staccato qualified the 19-year-old Hunt and his lawyer partner for the National Doubles championship at Brookline next month. It marked the second straight year that McElvenny had won the championship. He paired with Barney Welsh last year to win it.

Despite the lop-sided score it was a brilliant match. McElvenny proved himself still in the same form which won him the National Intercollegiate Doubles championship in 1928. For Hunt, it was a victorious climax to his first tournament appearance in Washington since 1934 when he won the District Junior title.

Best of Lot.

The two of them were plainly the class of the tournament. Many observers believe they will be a threat in the National Doubles, at least for the early rounds. At any rate, this new team demonstrated itself a worthy championship duo.

Mitchell lost his service six times, Markey three times, and McElvenny and Hunt twice each. Tom Mangan, president of the Middle Atlantic Lawn Tennis Association; Maj. C. W. Christenberry, A. Y. Leech and Clarence Charest presented the challenge trophies and runner-up awards after the match.

For one set, Mitchell and Markey kept within fighting distance, but never did they actually dominate the play for any great period. Hunt and McElvenny broke Mitchell's service in the first game of the first set. With games going on service they went to 5—4 before McElvenny lost his service for 5—5.

With Hunt's smashing and volleying forming the spearhead of the attack he and McElvenny came back to break Markey's delivery and then had four set points on Hunt's service. On one of them at 40—15, McElvenny netted a volley. At 40—30, Hunt colleyed over the line, and on another he netted a volley, all of them under pressure from the hard-hitting Mitchell and Markey.

Bitter Fight.

A fourth-set point failed to register when Markey caught a net-corder off Hunt's racquet and claimed it back for a placement. The teams were fighting tooth and nail for every point and the gallery of several hundred was in a continuous uproar. On poor smashes by Hunt and McElvenny, Mitchell and Markey finally broke a service only to have them break Mitchell in the next game and go on to win the set. They fought off one set point, but finally Hunt smashed at Mitchell's feet for the set. There were six set points in all.

In the next set, Markey won the first game on his serve, but McElvenny and Hunt swept through the next six games with loss of but 12 points. Not only were Hunt and McElvenny volleying crisply but dropping them at angles untouchable by Mitchell and Markey.

They went to 4—2 in the next set, breaking Mitchell's service twice. Hunt and McElvenny were concentrating their attack on Mitchell for the most part and the veteran was hardly able to ward off their constant stream of volleys, drives and smeshes. From 2—4, Mitchell and Markey came up to 4—4, but McElvenny served a love game and they went on to take the set and match after their opponents had fought off one match point.

Washington Park Entries.

By the Associated Press.

FIRST RACE—Five and one-half furlongs; purse, $800; for maiden 2-year-olds.
1 Busy K....... 115 10 Overplay 115
2 Airlap .... 115 11 Recussion 112
3 Shatterproof.. 112 12 I Do 115
4 Uneasy .... 115 13 Pansys First. 112
5 Judge Hasten. 115 14 Lakeview 115
6 Hook It....... 112 15 Wise Dart.... 115
7 Hermosillo ... 115 16 West'rn Slope 115
8 Merina .... 112 17 Pecos 115
9 Scotl'nd Topsy 112 18 Bomar 115
SECOND RACE—Six furlongs; purse, $800; claiming; for 3-year-olds and upward.
1 *Very Wise... 106 10 *Oh Dolly..... 94
2 Smilin Ed.... 104 11 *Polyphote .. 101
3 Night Brigade 108 12 *Flight of Gold 103
4 Defier .... 111 13 Prince John.. 108
5 Jirasol II..... 114 14 Baldy 108
6 Discriminate.. 101 15 Hasty Rock.. 104
7 Dark Tyrant.. 106 16 *Tomye 99
8 Well Heeled... 108 17 Fancy Flight. 106
9 Bal Ele...... 114 18 Red Go....... 108
THIRD RACE—Seven furlongs; purse, $1,000; claiming; for 3-year-olds and upward.
1 *Merry Ca'line 107 9 *Lokabout ... 98
2 *Glittering ... 103 10 Cherrytime.... 103
3 High Torque.. 112 11 *Bert Reid.... 112
4 Euryalus .... 115 12 Flavor 108
5 Just Frank.... 110 13 Quasimodo.... 115
6 *Lisa Belle.... 110 14 *Chauvent .. 111
7 Imperial Ebee. 105 15 *Veeks 95
8 P'nce Heather 113
FOURTH RACE—One mile and 70 yards; purse, $1,000; claiming; for 3-year-olds.
1 *Imperial Pal. 110 5 *Ceallaigh ... 110
2 Blue Bud..... 105 6 Polywhisk 110
3 *Burnt Trail.. 103 7 Onwentsia 110
4 Wee Emma.... 105 8 *Payne 106
FIFTH RACE—Six furlongs; purse, $2,500 added; the Chicago Handicap; for 3-year-olds and upward.
1 Silent Shot... 104 9 Visigoth 116
2 Infidox ...... 108 10 Ch'f Cherokee 108
3 Whereaway .. 120 11 Below Zero.... 98
4 Toro Nancy... 111 12 Rock X...... 114
5 †Isaiah ...... 110 13 Blue Train.... 105
6 Silverette .... 102 14 Sunned 102
7 †Danise M.... 104 15 Slim Rosie.... 110
8 Billy Bee...... 118
†G. H. Mariman entry.
SIXTH RACE—One mile and 70 yards; purse, $1,200; the Englewood; claiming; for 3-year-olds and upward.
1 Countess Ann.. 98 4 Colonel Ed.... 107
2 South Gallant 103 5 Prince ePst.... 109
3 Br'ndon Prince 115 6 Br'n Feathers. 109
SEVENTH RACE—One mile (chute); purse, $1,000; claiming; for 3-year-olds and upward.
1 *Fanfern .... 108 5 *Booms Pal.... 105
2 Ilchester .... 118 6 Tenace 99
3 *Hank McT'ish 110 7 *Knave 103
4 *Crout au Pot 102
EIGHTH RACE—One and one-eighth miles; purse, $1,000; claiming; for 3-year-olds and upward.
1 *Tumblein ... 103 10 *Peggys Peggy 103
2 *Teddy Boy... 100 11 *Blue Hour... 108
3 *Storm Angel. 105 12 *Obstreperous. 97
4 *Bistrita .... 100 13 Marnan 94
5 Bosopi ...... 110 14 *Theorem 113
6 Miss Garnier.. 108 15 *Weedidit.... 105
7 *Darkling .... 100 16 Black Scout.. 102
8 *Night Flower 100 17 *Ev'ing Gown 100
9 Pair Boy...... 110 18 *Triolet 100
*Apprentice allowance claimed.

At the Post . . .

with Bill Bennings.

DEAR AL: Suffolk Downs, August 2.

Good time Charles Town; better time Boston. Here we are, friends, up in Beantown with the same old objective—more and better winners. It would be unfair to the Benningites to let one stage of the Charles Town farewell party go unrecorded. Clocker Mike was installed in the role of bartender, and he claims he left cold sober. I will let you be the judge. About 2 a. m. somebody asked for a mint julep and Mike was out of mint. He said he would get some out of the garden. When he returned he mixed the drinks. There was a peculiar taste to them. Mike had picked catnip instead of mint. Mike always has done that. You know, he plays one and picks the other. Sort of hard to leave old West Virginia at that. After 41 days of racing there we began to feel like we belonged there. For hospitality, the horse show boys cannot be beaten, and they deserved the heavy play yesterday. Mike and I just rolled in. We haven't had much time to check the speed books, but we picked four at this track yesterday, so we have high hopes. In the morning we're going out to see if we still know our way around a mile track. BILL.

First race—Patty Comixa has both races and trials to recommend her in this sort of company. Longden will do the riding and I'm going to string along. **Harry's Dream** has a good post position and is a swift breaker. Deserves respect. **Opoco** has an outside chance.

Second race—Wrought Iron has excellent early speed and may last to take the major part of this purse. **Parva Stella** is a fair plater and could be dangerous off best races. **Rock Rim** to take care of the others.

Third race—Cash Book is a long shot with a chance of upsetting these. This one has been groomed for a killing and I'm going to string along. **Forced Landing** has good form and will not be far out of it. **Narise** for the show end.

Fourth race—Little Dinah earns her feed in company of this sort. She gets in with only 105 pounds and will do a lot of rnuning. **True Charm**, a winner last week, may be better than rated. Moves up here. **Starogan** may make a money appearance.

Fifth race—Lieut. Greenock and **Kearsarge** figure to battle it out for the chief award in this field. Both have excellent races to their credit, and they carry like weights. **Bob's Boys** will be a factor at this route.

Sixth race—Candy Maid gets in action here with only 99 pounds. She will have Smith in the saddle, and I expect a win. **Ladfield** and **Rough Party** are fit and ready and will have something to say about the purse distribution.

Seventh race—Leonard Wilson, a recent winner at good odds, has a good chance to upset a field of this sort. **Flying Dere** promises to draw the bulk of the play and is dead fit. **Our Admiral** to take care of the others.

Eighth race—Xandra deserves backing in company of this caliber. Likes the route and gets in with only steadying weight. **El Puma** is the one to beat. **Center Lane** for the show.

Best Bet—Wrought Iron.

D. C. Canoeists Win National Meet Titles

District Club Gets 10 Firsts, Scores 64 Points in New York Events.

By the Associated Press.

Lake Sebago, N. Y., Aug. 2.—The Washington (D. C.) Canoe Club dominated the national canoe racing championships today, scoring a total of 64 points in the 18 events and finishing first in ten races.

The Yonkers (N.Y.) Canoe Club finished second with 32 points, winning five races. The Crescent Club, of Waltham, Mass., scored 12 points; the Red Feathers Club, of Hackensack, N. J., and the Cacawa Club, of Philadelphia, 9 each; the Sebago Club, Bear Mountain, N. Y.; Needham (Mass.) Club and Philadelphia Canoe Club, 8 each, and Breeds Canoe Club, Dedham, Mass., 8 7½. Needham, Philadelphia Canoe Club and Sebago gained one first place apiece in the competition, which included junior, intermediate and senior races in one-man, tandem and fours, with both single-blade and double-blade paddles.

D. C. Men Win 3 Titles.

Edward Trilling, of Washington, won both the one-man junior single-blade and the one-man intermediate double-blade races, paired with H. C. Florence to win both tandem intermediate events and paddled on Washington's two triumphant fours teams.

New champions were crowned in all six senior events, with Washington taking three of them. Harry Knight, 48-year-old Washington veteran, who finished second to Harold Bruns, of Yonkers, in the senior double-blade singles, figured in two senior tandem victories, with Dick Ackad and John Long as his partners.

The best time for the course was registered by the Yonkers Canoe Club's senior double-blade fours, which turned in 3:51. The Pendleton Canoe Club, of New York, which sent four of its best paddlers to the Olympics, came in last today. Pendleton was runner-up to Washington a year ago.

Saratoga Springs Entries.

FIRST RACE—Five and one-half furlongs; purse, $1,000; claiming; the Paradise Bay; for 2-year-old colts and geldings.
1 *Sir Randolph 104 6 Overlap ... 109
2 Star Pupil... 117 7 Clarion Call. 113
3 †*St. Pierre.. 104 8 †Deldoon ... 109
4 Risotto ..... 113 9 *Compete ... 116
5 *Tepin ...... 104 10 Bl'k Rhapsody 109
†Sanford Stud Farms-Stephen Sanford entry.
SECOND RACE—Wilson mile; purse, $1,000; claiming; the Chestertown; for 3-year-olds.
1 Golden Lyre.. 105 5 Swiftlet 115
2 *Malmaison.. 110 6 Pompeys Squaw 110
3 *Aroused .... 107 7 Chance Light.. 107
4 Vitascope ... 115 8 *Light 102
THIRD RACE—Five and one-half furlongs; purse, $1,000; allowances; the Yaddo; for 2-year-old fillies.
1 Thatone ..... 105 7 Juliet W..... 109
2 Posted ...... 109 8 Sunfeathers.. 109
3 Clamorous ... 118 9 Magic Circle. 109
4 *Transit Bird. 105 10 †Coramine ... 112
5 Janeen ...... 105 11 †*Star Singer 113
6 Whichprint .. 105
†Mrs. CmS. Howard entry.
FOURTH RACE—Six furlongs; purse, $1,000; allowances; the Claiborne; for 3-year-olds and upward.
1 Sachem ..... 115 8 Paraguay Tea 110
2 Galloglass ... 115 9 *Terpsichore. 105
3 Milk .... 110 10 *Choice Goods 110
4 Und'r the Guns 110 11 Jack Sting.... 115
5 *Capuche .... 105 12 Cross Bar.... 115
6 Turkey Run... 110 13 Toby Tyler... 115
7 Galon Boy.... 122 14 Vez 115
FIFTH RACE—Wilson mile; purse, $2,000 added; the Mohawk Claiming stakes; for 3-year-olds and upward.
1 Chatmoss .... 111 7 Jair 100
2 Seabiscuit.... 109 8 †P'rple Knight 111
3 Goldeneye ... 100 9 †Balkan Land 109
4 Treford ...... 114 10 Kate 112
5 Ann O'Ruley.. 112 11 Quel Jeu..... 108
6 Capt. Jinks... 100
†A. G. Vanderbilt entry.
SIXTH RACE—Mile and a furlong; purse, $1,000; claiming; the Pittstown; for 4-year-olds and upward.
1 *Flag of War.. 111 4 *Hadtobe 100
2 Eudes .... 113 5 *Gunwale 111
3 *Dutch Uncle. 111
*Apprentice allowance claimed.

Racing Selections

(FOR MONDAY.)

Saratoga.
(For fast track.)
1—Star Pupil, Pompete, Deldoon.
2—Chance Light, Pompey's Squaw, Aroused.
3—Clamorous, Coramine, Whichprint.
4—Galon Boy, Turkey Run, Toby Tyler.
5—Ann O'Ruley, Purple Knight, Quel Jeu.
6—Dutch Uncle, Flag of War, Eudes.
Best bet—Clamorous.

Suffolk Downs.
(For fast track.)
1—Harry's Dream, Moon Harvest, Patty Comixa.
2—Wrough Iron, Itsie Bitsie, Sandy Boy.
3—Tugboat, Cablegram, Forced Landing.
4—True Charm, Starogan, Ballosm.
5—Kearsarge, Bob's Boy, Billy I.
6—Great Haste, Ladfield, Rough Party.
7—Nocturnlabe, O'Neill, Would Dare.
8—El Puma, Xandra, Sand Baby.
Best bet—El Puma.

Washington Park.
(For fast track.)
1—Pansy's First, Hermosillo, Overplay.
2—Bal Ele, Defier, Jirasol II.
3—Euryalus, Chauvenet, Bert Reid.
4—Onwentsia, Imperial Pal, Ceallaigh.
5—Visigoth, Whereaway, Rock X.
6—Brandon Prince, Prince Pest, Brown Feathers.
7—Ilchester, Fanfern, Booms Pal.
8—Theorem, Teddy Boy, Storm Angel.
Best bet—Ilchester.
—The Louisville Times (AP).

Suffolk Downs Entries.

By the Associated Press.
(Listed in Post Positions.)

FIRST RACE—Five and one-half furlongs; purse, $1,000; claiming; for 2-year-old maidens.

No.	Horse and Jockey	Wt.	Odds
3	War Tumult (McDermott)	112	10-1
7	Harry's Dream (Porter)	109	10-1
1	Linlace (Deering)	109	12-1
5	Moon Harvest (Knott)	116	4-1
4	Bye Bye Will (Deering)	112	15-1
2	Snap Judgment (Luther)	112	10-1
6	Patty Comixa (Longden)	113	4-1
10	*Pretty Pal (Grigg)	104	6-1
8	*Opoco (Hightshoe)	104	3-1
9	Jamesville (Howell)	113	15-1
	SECOND RACE—Six furlongs; purse, $1,000; claiming; for 3-year-olds		
4	Itsie Bitsie (Kopel)	108	10-1
5	Wrought Iron (O'Malley)	115	3-1
13	*Rockrim (Tucker)	110	4-1
14	Some Scout (Sullivan)	104	20-1
15	Top Shell (Phillips)	104	10-1
3	*Mate Tea (Schmidl)	94	10-1
2	Sandy Boy (Seabo)	115	8-1
1	Falermian (Deering)	104	20-1
6	Grandmas Boy (Knott)	112	20-1
7	Golden Duchess (F.A.Smith)	107	6-1
8	Pageantry (McDermott)	115	15-1
9	Destined (Howell)	103	20-1
10	Handy Baggage (Longden)	108	15-1
11	*Giantess (Barba)	94	10-1
12	*Parva Stella (Hightshoe)	105	10-1
	THIRD RACE—Six furlongs; purse $1,000; claiming; for 3-year-olds.		
13	Tugboat (Longden)	115	10-1
14	*Papered (Barba)	103	3-1
15	Cash Book (McDermott)	103	10-1
16	Discourse (May)	115	12-1
2	Early Call (Porter)	108	20-1
1	Joy Flag (F. A Smith)	108	20-1
3	*Cablegram (Porter)	108	5-1
4	*Forced Landing (Hightshoe)	106	6-1
5	Slim Jane (F. A Smith)	106	15-1
10	Flying Amazon (Turk)	103	20-1
11	Balaath (Greer)	103	8-1
12	*The Rew (Hightshoe)	103	10-1
6	Johns Son (Howell)	104	20-1
7	Sighting Bar (Parvin)	108	15-1
8	*War Chase (Kilgore)	105	20-1
9	*Narise (Grigg)	105	5-2
	FOURTH RACE—Six furlongs; purse, $1,000; claiming; for 4-year-olds and upward.		
9	*Bonanza (Grigg)	103	6-1
10	Starogan (Simmons)	110	5-1
6	*Tornadic (Hightshoe)	107	4-1
7	*Little Dinah (Schmidl)	105	3-1
8	*Charmed Eyes (Tucker)	105	15-1
3	True Charm (Craig)	110	15-1
4	Armstrong (Critchfield)	115	12-1
5	Balios (Seabo)	108	12-1
1	Lady Hockberger (Deering)	110	15-1
2	*Hidden Dust (Grigg)	105	10-1
	FIFTH RACE—One and one-sixteenth miles; the Provincetown; purse, $1,200; for 3-year-olds		
5	Kearsarge (F. A. Smith)	115	5-2
4	Happy Bolivar (Wimmer)	115	6-1
1	Bobs Boys (O'Malley)	112	4-1
2	Lt. Greenock (Longden)	115	8-5
3	Billy I. (Turk)	112	6-1
	SIXTH RACE—Six furlongs; purse, $1,100; claiming; for 3-year-olds and upward		
6	Ladfield (Luther)	118	4-1
5	Rough Party (Phillips)	110	6-1
4	Pickle Chance (Turk)	108	4-1
7	Dorothy B (Caperton)	108	15-1
8	*Bachel'r Dinner (Hightshoe)	104	10-1
1	Great Haste (Simmons)	112	8-1
2	*Vote Boy (Hightshoe)	104	10-1
3	Candy Maid (F A Smith)	99	3-1
	SEVENTH RACE—One and one-sixteenth miles; purse, $1,000; claiming; for 4-year-olds and upward.		
7	Nocturnlabe (F. A. Smith)	115	15-1
8	Chief Mourner (Critchfield)	107	6-1
9	Last Romance (Longden)	105	8-1
10	Our Admiral (Laidley)	107	10-1
11	Kurdair (Dabson)	115	8-1
1	Hymarque (Knott)	110	5-1
2	O'Neill (Deering)	115	20-1
3	*Tack (Grigg)	110	10-1
4	*Leonard Wils'n (Ht'shoe)	110	10-1
5	Flying Dere (Simmons)	105	3-1
6	Would Dare (Hooper)	115	10-1
	EIGHTH RACE—One and one-eighth miles; purse, $1,000; claiming; for 4-year-olds and upward.		
7	*Xandra (Porter)	107	6-1
5	Centerlane (O'Malley)	112	3-1
6	War Pledge (Garner)	107	10-1
1	*El Puma (Tucker)	107	4-1
2	*Sandy Baby (Hightshoe)	110	5-2
3	*Lady Flinders (Schmidl)	98	10-1
4	*Lee Lafoon (Hightshoe)	112	8-1

*Apprentice allowance claimed.
Weather, clear; track, fast

Beaver Dam Links Team Triumphs

Hermitage Is Defeated, 21-6; Spencer and Miller Beaten.

By Dave Herman.

Beaver Dam Country Club erased the memory of a previous defeat at the hands of the Hermitage Country Club yesterday at Beaver Dam by turning back the 18-man golf team from Richmond, 21 to 6.

The big surprise came in the feature foursome in which Cliff Spencer, the host professional, and John R. Miller, ace player, dropped 2 points to Tommy Galloway, Hermitage pro, and Bobby Riegel, former Southern and Middle Atlantic champion.

Hermitage scored its second victory of the day when J. Davis Ewell, jr., and Fred Tomlinson captured 2 points from Eddie Bean and Max Taylor. But in the remaining seven matches the Landover boys had the situation well in hand. In the third match Martin F. McCarthy and Jess Baggett, veteran combination, pounded out a best ball of 70 to blank Beck and Carter.

After winning the first nine, Spencer and Miller bogged down on the back side, while Riegel shot himself a sharp 35, one under par, to enable his team to win the second nine and the match. Galloway and Riegel had a best ball of 69, while Spencer and Miller scored a 70.

Results:

Beaver Dam (21) vs. Hermitage (6).

Cliff Spencer and John R. Miller, 1, Tommy Galloway and Bobby Riegel, 2; Eddie Bean and Max Taylor, 1, J. Davis Ewell, jr., and Fred Tomlinson, 2; Martin F. McCarthy and Jess Baggett, 3, A. Beck and B. Carter, 0; Ev Johnson and Forrest Thompson, 2½, W. J. Seibert and W. L. Robinson, ½.

D. N. Pratt and W. J. LaBille, 3, B. B. White and A. Gathright, 0; Paul Carey and Jack Palmer, 3, Paul Bergdofer and Vic Cowardice, 0; Fred Stringer and Ray Fleming, 1½, J. R. Chappell and Jim Barnett, 1½; Joe Balestri and W. T. Henderson, 3, Dr. F. M. Catwell and Dr. C. P. Holliday, 0; W. Bion Moore and Glenn Strong, 3, A. D. Spot and C. W. Hefflebower, 0.

Dr. J. T. McLenahan and Johnny Thacker will have to wait until this week before they can decide their match with Bob Potter and L. H. Whitten in the two-man team championship at Washington Golf and Country Club. Yesterday they broke all even at the end of 18 holes. Replaying 1, 2 and 18, they still were deadlocked.

In another match, V. Calvert (Hook and Slice) Dickey and D. B. Truxan defeated Al Edmonds and Ralphie Fowler, 2 and 1.

James V. Brownell, sr., with 86—7—79; W. A. Warthen, 88—9—79; J. V. Crosby, 104—25—79; H. A. Mihills, 89—10—79; George Jones, 89—10—79, and Carl Willingham, 88—9—79, tied for first prize in the blind bogey tournament at Manor Club.

Those Dettweilers were at it again yesterday at Congressional Country Club. Brother Billy and Sister Helen won the low gross prize in the mixed Scotch foursome with an 81. Mrs. Dan Moorman and Charles Slawson, 106—27—79, tied with Miss Marty Henderson and V. A. Welte, 98—19—79, for the low net prize.

Mr. and Mrs. W. E. Stockett paced a large field to win the mixed Scotch foursome tournament at Kenwood. They had 91—22—69. Mr. and Mrs. T. G. Dutton, 95—25—70, and Mrs. H. M. Hughes and R. K. Norton, 117—47—70, tied for second.

Dodgers, Reds Divide.

First Game.

Cin'nati.	AB	H	O	A	Brooklyn.	AB	H	O	A
Walker,cf.	4	1	2	0	Jordan,2b.	4	2	1	4
Cuyler,lf.	3	1	2	0	*Radtke...	1	0	0	0
G'dman,rf	4	2	2	0	Cooney,cf.	4	2	0	0
S'sella,1b.	4	1	13	2	†Stripp....	1	1	0	0
L'mbardi,c	4	2	0	0	‡Butcher...	0	0	0	0
Riggs,3b..	4	0	1	2	Bucher,3b.	5	0	0	1
Myers,ss..	4	0	5	5	Hassett,1b.	4	4	9	0
K'ouris,2b	4	2	2	6	Watkins,lf.	4	1	2	0
Stine,p...	0	0	0	0	Wilson,rf..	4	2	0	0
B.Frey,p..	3	1	0	0	L.Frey,ss..	4	2	1	3
Davis,p...	0	0	0	0	Berres,c...	2	0	9	2
					Phelps,c...	2	0	1	0
Totals..34	10	27	15		G'treaux,c.	0	0	2	0
					§Bord'ay..	0	0	0	0
					Mungo,p...	3	0	0	0
					*Moore....	1	0	0	0
					Clark,p...	0	0	0	0
					Totals..39	14	27	10	

*Batted for Jordan in ninth.
†Batted for Cooney in ninth.
‡Ran for Stripp in ninth
§Ran for Phelps in eighth.
*Batted for Mungo in eighth.

Cincinnati .... 2 1 0 0 1 0 0 0 0—4
Brooklyn .... 0 0 0 0 0 0 0 3 0—3

Runs—Cuyler (2), Scarsella, Kampouris, Hassett, Watkins, Wilson. Errors—Bucher, Goodman. Runs batted in—Lombardi, B Frey, Scarsella, Wilson, L Frey, Phelps Two-base hit—Goodman Double plays—Berres to L. Frey to Hassett Jordan to L. Frey to Hassett. Scarsella to Myers to Scarsella. Berres to Jordan. Kampouris to Myers to Scarsella. Left on bases—Cincinnati, 4; Brooklyn, 9. First base on balls—Off Mungo, 1. Struck out—By Mungo, 8; by Clark, 1. Hits—Off Stine, 0 in 1-3 inning; off B. Frey, 13 in 7 innings; off Davis, 1 in 1 2-3 innings; off Mungo, 10 in 8 innings; off Clark, 0 in 1 inning.

Second Game.

Cincin'ati	AB	H	O	A	Brooklyn.	AB	H	O	A
Walker,cf.	4	0	4	0	Jordan,2b	5	4	1	4
†Byrd.....	1	1	0	0	Cooney,cf	3	0	1	0
Cuyler,lf.	5	0	0	0	Watkins,lf	2	0	0	0
G'dman,rf	2	2	2	0	Bucher,3b.	4	1	2	1
S'rsella 1b	4	0	4	0	Hassett,1b.	4	1	8	1
C'mpbell,c	0	0	4	0	Phelps,c..	3	1	4	2
L'mbardi,c	2	0	3	0	‡Radtke..	0	0	0	0
Riggs,3b.	4	2	3	1	Berres,c..	1	0	5	1
Myers,ss.	2	1	3	1	Wilson rf.	3	0	1	0
T'venow,ss	1	0	1	0	Frey,ss...	4	2	2	2
*Herman.	1	1	0	0	B'aray,lf,cf	3	1	1	0
K'ouris,2b	2	0	0	3	F'khouse,p	3	1	2	3
C'pman,2b	1	0	0	1	Brandt,p..	1	1	0	0
H'llahan,p	2	0	0	0					
D'ringer,p	1	0	0	0	Totals..36	12	27	14	
Totals..32	7	24	6						

*Batted for Myers in seventh.
†Batted for Walker in ninth
‡Ran for Phelps in sixth.

Cincinnati .... 0 0 0 0 0 0 1 1 0—2
Brooklyn .... 0 0 1 0 0 0 1 3 x—5

Runs—Goodman, Herman, Wilson, Frey, Bordagaray (2), Frankhouse. Errors—Myers, Scarsella, Lombardi. Runs batted in—Bucher, Watkins, Frey, Bordagaray, Bandt, Walker Riggs. Two-base hits—Jordan, Frey, Bordagaray. Three-base hit—Goodman Stolen bases—Radtke, Watkins. Sacrifice—Thevenow. Double play—Kampouris to Myers to Scarsella. Left on bases—Cincinnati, 9; Brooklyn, 9. First base on balls—Off Derringer, 1; off Frankhouse, 5. Hits—Off Hallahan 7 in 6 innings; off Derringer, 5 in 2 innings; off Frankhouse, 4 in 7 innings; off Brandt, 3 in 2 innings.

TIME OUT! By Chet Smith

Honest, Lambie-Pie, I wish you'd stay away from those terrible fight movies.

High Diver Intends to Drive Over Niagara Falls in an Auto

By John S. Vosburgh.

He limped into the sports department like the victim of a hit-and-run driver.

"My name," he said, "is Monk; C. Bill Monk. My card."

The card read: "C. Bill Monk, Swimming Instructor and World's Champion High Diver, Hollywood, Calif."

"Yes, sir," said Mr. Monk. "I am the world's champion high diver—155 feet at Windsor, Canada, October 17, 1934. A little bad off right now. Tried a 90-foot dive a few weeks ago in Gadsden, Ala. Ladder bent on me and I fell 90 feet on my back . . . broke third vertebrae in my neck. Dislocated my hip, too. That's why I'm limping."

"What," asked the sports department, "brought you to Washington."

"Well, I tell you," said Mr. Monk. "I'm trying to get a permit to drive an automobile over Niagara Falls."

"Whoa, wait a minute, Mr. Monk," said the sports department, retiring in confusion, "they ain't no roads ovuh Niagara Falls. Reconsider, puh-leese."

"Well, as I was saying," resumed Mr. Monk, "I am going to drive a car over Niagara Falls. I was just up to see Col. So-and-So and Maj. Gen. Such-and-Such, of the Department of Engineers, Navigable Streams. I'm practically sure they won't stop me. They say it isn't in their jurisdiction so long as I don't interfere with navigation.

"I've already been to Albany. Neither New York State nor Niagara Falls is going to interfere."

Mr. Monk is a small guy, with a small mustache, but a tough looking as one of Joe Turner's rasslers. He had two or three scrapbooks with him with more pictures of him in it than the family album. He had newspaper stories to match. Despite the Hollywood address on his card, he is a native of Anniston, Ala.

He is serious about going over the falls. He is going to wear a cork suit made of tarpaulin and other materials and about 6 inches thick. The automobile will have buoys on it to keep it afloat. It will have a steel windshield.

Monk has already been promised the automobile by one of the country's leading firms, he said. Cigarette companies, watch companies and gasoline companies have guaranteed him a total of $50,000 for advertising rights when he pulls the stunt.

It's too bad. He seemed like a nice guy.

Nats End Streak, Defeat Detroit, 5-3

Continued from Page 14.

been muffing their chances with great regularity. They couldn't score in the first after Wade filled the bases with walks after one was out, and they kissed off another glowing chance in the second after Kress doubled and Millies bunted safely with none out.

They tossed off another chance to score in the fourth, when Bluege succeeded in getting himself trapped off first base after opening the inning with a walk.

Appleton walked three Tigers and pitched a double to Burns in the first inning but escaped with only one run damage when Burns was out at the plate on an attempted double steal.

With Appleton hurling a stretch of three hitless innings, the Nats finally gave him a 1-to-1 tie in the fifth after seemingly muffing another chance.

Lewis Gets Double.

Lewis opened the fifth with a double to right and reached third on Kuhel's grounder to Gehringer, but after Gehringer ran into rightfield for a sensational catch of Chapman's fly, Coach McNeely for no reason at all held Lewis on third, despite the fact he could have scored easily.

Carl Reynolds finally singled to center to tie the game at 1-to-1.

With almost incredible consistency, the Nats missed another chance to score in the sixth after Bluege led off with a single, took second on a wild pitch and third on Kress' sacrifice. After Walker caught Millies' short fly, Coach McNeely stupidly sent Bluege home and he was out on a double play.

That 1-1 tie disappeared in the Tigers' half of the inning in company with Goose Goslin's seventeenth home run of the season, which vanished down a passageway in the uper deck of the rightfield pavilion. Goslin's blast opened the inning and put the Tigers ahead, 2-1.

The Nats surged right back in the seventh to tie the score after Lewis walked. Kuhel and Chapman drove him home with singles, but the rally fizzled when Kuhel was out on an attempt to steal home while the Rookie Wade held the ball.

Washington's futility in the eighth took the form of the failure of Millies and Appleton to advance Bluege and Kress after both had drawn walks, with one out, and then the Tigers came to bat and went to the front again, 3-2.

It was hardly Appleton's fault. Goose Goslin led off the inning with a luck-appointed double to center, a sky-high fly that dropped between Bluebe and Hill. With one out, Owen doubled to right center to score the Goose.

Then the Nats came to bat again and snatched the ball game out of the fire.

Mullen Cleaners Win.

Rock Crk.	AB	R	H	O	Mullen.	AB	H	O	A
Mancini,lf	4	1	1	2	W.N'mb,3b	4	1	2	3
Shaffer,3b	4	1	2	0	Battiste,lf.	4	1	2	1
Hall,ss...	3	0	1	5	Miller,c...	4	1	2	6
Yates,c...	4	0	0	7	Kosack ss.	4	0	2	0
Haardt,2b	3	1	2	2	D N'omb,cf	2	1	1	4
Fr'nklin,p	4	2	2	0	Mills,1b...	4	0	2	10
Willia'n,rf	3	0	0	2	Grove,2b...	3	0	1	0
Tassa,cf..	3	1	1	1	Jinks,rf...	4	1	2	1
W'gton,1b	4	0	1	8	G'skurth,p	4	1	2	1
					Hughes,2b.	2	1	1	1
Totals..32	6	10	24		Totals..35	7	18	27	

Rock Creek .... 3 0 0 0 1 0 0 0 2—6
Mullen Cleaners ... 1 0 2 0 0 2 2 0 x—7

Errors—Hall, Worthington. Two-base hits—Kosack, Shaffer, Tassa. Three-base hits—Miller, Battiste. Home runs—Grosskurth, Miller.

Owen and Johnson Make New Marks

Continued from Page 14.

It displaced half a dozen performances at 10.3 which had stood in the record books for six years. It was the second time this year Owens has been clocked at 10.2. He was timed under the listed world record in the National Collegiate meet at Chicago June 20.

Metcalf won his two heats easily, clocked in 10.8 in the morning and 10.5 in the quarter-finals which saw him beat Alan Pennington, of Great Britain, by a good yard. Wykoff had a narder job reaching the semifinals. The former Glendale "boy wonder" finished a close third to Hans Strandberg, of Swenden, and Martin Osedarp, of Holland, in the first quarter-final heat won by Strandberg in 10.5. Wykoff won his first trial in 10.6.

Two Britons, two Hollanders and also Canada's Howie MacPhee also qualified for the semifinals. Official photographs were studied before MacPhee was awarded the third qualifying place in the last quarter-final heat over Monta Suzuki, of Japan.

The fastest of six 800-meter trials qualifying 24 runners for the semifinals tomorrow was registered by Canada's veteran Phil Edwards in company with "Chuck" Hornbostel. The British Guinean broke the tape a foot in front of Hornbostel as both were timed in 1:53.7.

Williamson beat Canada's Abbott Conway in the second heat as both were clocked in 1:56.2. The long-striding Woodruff coasted in third in the slowest heat won by Gerald Backhouse, of Australia, in 1:57.7, as Hungary's Miklos Szabo took second. Woodruff's time was 1:58.7.

Owens' Sprint Is Days' Feature

Continued from Page 14.

and Hornbostel went over the line hand in hand after whipping their field.

Three big Finns ran away with the 10,000-meter race and in doing so ran right over our Don Lash, who couldn't seem to stand the pace set by the little Jap, Murakoso, and the aforesaid three Finns and was lapped by them just as they cut through the finish line, Ilmari Salminek winning, with Askola second and Iso-Hollo third. It looked like a fast race, but the time was no record in 30:15.4.

The Germans won their first Olympic championship when a blonde, smiling fraulein by the name of Tilly Fleischer ran like Bruenhilde with her spear and pegged it 45.13 meters. That spear, quivering in the green sod, was sent right through the heart of Babe Didrikson, because it wiped out her Olympic record made in Los Angeles in 1932 and sets up a new one. Luise Kruger, of Germany, was second with 43.29, and Marja Kwasniewska, of Poland, third with 41.80. The American girls made a miserable showing and looked as though they were throwing darts.

A. & P. League.

Bokar and Condor triumphed in yesterday's games in the Atlantic and Pacific League. Bokar walloped Iona, 15-12 in a free-hitting game, at West Ellipse while Condor topped Encore, 5-1, at North Ellipse.

This Morning . . .

With Shirley Povich.

Detroit, Aug. 2.

The Washington ball club's dismal trip through the West, which severely blighted the team's hopes of a first-division finish, did, at least, coin a simile: as helpless as a big league manager trying to bring his team out of a slump.

On the Washington bench before today's game, Manager Bucky Harris was dead serious. His ball team had just lost seven games in a row; it appeared "shot," and there was no evidence that the team would win a ball game soon.

POVICH.

Harris confessed his inability to do anything about it. He couldn't pitch for his pitchers; he couldn't hit for his hitters, and he could only pray that they would throw the ball with some sense of direction after, and if, they fielded it, and he was even finding it hard to keep on good terms with his players, a prerequisite of good management.

All the master-minding in the world wouldn't bring the team out of its slump. You can't master-mind on a ball that is disappearing over the fence for a home run as 11 of 'em did in Cleveland during the homer-hitting spree of the Indians in the series there. Harris wasn't blaming himself,

But he didn't see any cure, except the doubtful fruits of steady plugging. He'd liked to have benched a couple of infielders, but where were the replacements coming from? The team was operating with a second-string catcher, one impossible outfielder, a second-base combination that was little help, and a set of pitchers that had been allowing an average of nine runs for the past week.

Harris grimly said he realized that he could only string along with the talent at his command. The two teams the Nats could draw from, Albany and Chattanooga, hardly boasted a single big leaguer between 'em, and Chattanooga needed its talent for its fight to figure in the league playoff.

The Nats' manager was simply up against it. And moreover, his ball team was getting all the bad breaks that every losing ball team gets. In addition to its poor performances, the Nats for a week had been getting the dirty end of the luck that figures in every ball game.

But about that Harris was philosophical. "Hell, that's historic," he snorted. "As the poets say, "twas ever thus.' You never saw a ball team in a losing streak that got any of the good breaks.

"If a cheap pop fly drops safe, it's always against the losing team. If a ball takes a bad hop, it never helps the losing team, always the winner. A player who wouldn't make an error once a month, makes one for a losing team and it always comes at a time when it hurts.

"You've just got to fight your way out of these slumps and hope for the best. It would be nice to bench a couple of guys and experiment with some new talent, but when you haven't got any talent on the bench, you're just about licked. In my case, I couldn't even fiddle about—just had to sit there and take it."

The collapse of Harris' pitching staff intensified the troubles of a team that was limping along without the services of Buddy Myer, its best player, and Cliff Bolton, its No. 1 catcher. Until Pete Appleton turned back the Tigers today with his swell performance, no Washington pitcher had gone the nine-inning route to beat anybody but the last-place St. Louis Browns.

Appleton's feat today and Earl Whitehill's 3-to-2, ten-inning loss to the Tigers were, in fact, the only decent performances by the Washington pitchers against the Western clubs with the exception of the Browns. Newsom didn't win a game in three starts in the West; DeShong lasted the route in only one and Whitehill was beaten in three efforts.

Results of Olympic Preliminary Heats

Continued from Page 14.

United States; second, Sasaki, Japan; third, Almeida, Brazil. Time, 10.3 seconds. (Equals Olympic and world records.)

100 meters (quarter-final heats)—First three qualify for semi-finals:

First heat—Won by Strandenberg, Sweden; second, Osendarp, Holland; third, Frank Wykoff, United States; fourth, Hornberger, Germany; fifth, Gyenes, Hungary; sixth, Holmes, Great Britain. Time, 10.5 seconds.

Second heat—Won by Jesse Owens, United States; second, Haenni, Switzerland; third, Sir, Hungary; fourth, Grimbeck, South Africa; fifth, Yoshioka, Japan; sixth, Lindgren, Sweden. Time, 10.2 seconds. (Betters Olympic and world records of 10.3.)

Third heat—Won by Ralph Metcalfe, United States; second, Pennington, Great Britain; third, Beveren, Holland; fourth, Theunissen, South Africa; fifth, Sasaki, Japan; sixth, Humber, Canada. Time, 10.5 seconds.

Fourth heat—Won by Borchmeyer, Germany; second, Sweeney, Great Britain; third, MacPhee, Canada; fourth, Suzuki, Japan; fifth, Berger, Holland; sixth, Dannaher, South Africa. Time, 10.5 seconds.

800 meters (first four in each heat qualify for semifinals).

First heat—Won by Edwards, Canada, 1:53.7; second, Charles Hornbostel, United States, 1:53.7; third, Verbaert, Belgium, 1:54.3; fourth, Temesvari, Hungary, 1:55.

Second heat—Won by Harry Williamson, United States, 1:56.2; second, Conway, Canada, 1:56.2; third, Boot, New Zealand, 1:56.6; fourth, Huexrher, Austria, 1:57.3.

Third heat—Won by McCabe, Great Britain, 1:54.5; second, Petit, France, 1:54.8; third, Johanneson, Norway, 1:54.9; fourth, Mertens, Germany, 1:55.

Fourth heat—Won by Backhouse, Australia, 1:57.7; second, Szabo, Hungary, 1:57.8; third, John Woodruff, United States, 1:58.7; fourth, Handley, Great Britain, 1:59.1.

Fifth heat—Won by Powell Great Britain, 1:56; second, Lanzi Italy, 1:56.1; third, Eichberger, Austria, 1:56.3; fourth, Vadas, Hungary, 1:56.5.

Sixth heat—Won by Anderson, Argentina, 1:55.1; second, Kucharski, Poland, 1:55.7; third, Dessecker, Germany, 1:56; fourth, Soulier, France, 1:56.1.

Women's javelin throw—Won by Hilde Fleischer, Germany, 45.18 meters (148 feet 2 25-32 inches); second, Luise Krueger, Germany, 43.29 meters (142 feet ⅜ inch); third, Maria Kwasniewska, Poland, 41.80 meters (137 feet 1⅞ inches); fourth, Hermine Bauma, Austria, 41.66 (136 feet 8 5-16 inches); fifth, Sadako Yamamoto, Japan, 41.45 (135 feet 11 59-64 inches); sixth, Lydia Eberhardt, Germany, 41.37 (135 feet 8 49-64 inches). American performances—Eighth, Mrs. Gertrude Wilhelmsen, 37.35 meters (122 feet 6½ inches); tenth, Martha Worst, 36.69 meters (120 feet 4 33-64 inches); thirteenth, Betty Burch, 28.84 meters (94 feet 7 15-32 inches).

10,000-meter final—Won by Salminen, Finland, 30:15.4; second, Askola, Finland, 30:15.6; third, Iso-Hollo, Finland, 30:20.2; fourth, Murakoso, Japan, 30:25; fifth, Burns, Great Britain, 30:28.2; sixth, Zabala, Argentina, 31:22. Americans: Eighth, Don Lash, 31:39.4; sixteenth, Eino Pentti, 32:28; eighteenth, Stanley Wudyka, untimed.

Shot put final—Won by Woellke, Germany, 16.20 meters (53 feet 1⅞ inches); second, Baerlund, Finland, 16.12 meters (52 feet 10 21-32 inches); third, Stoeck, Germany, 15.66 meters (51 feet 4 35-64 inches); fourth, Sam Francis, United States, 15.45 meters (50 feet 8 9-32 inches); fifth, Jack Torrance, United States, 15.38 meters (50 feet 5 17-32 inches); sixth, Dimitri Zaitz, United States, 15.32 meters (50 feet 3 5-32 inches).

High jump final—Won by Cornelius Johnson, United States, 2.03 meters (6 feet 7⅞ inches), (betters Olympic record); second, triple tie among Dave Albritton, United States; Delos Thurber, United States, and Kalevi Kotkas, Finland, at 2.00 meters (6 feet 6¾ inches), with Albritton taking second place, Thurber third place and Kotkas fourth on the jump-off; fifth, Kimio Yada, Japan, 1.97 meters (6 feet 5⅝ inches); sixth, tie among Kalima, Finland; Asakuma, Japan; H. Tanaka, Japan, and Weikoetz, Germany, 1.94 meters (6 feet 4 25-64 inches).

Elite Giants Divide Two With Newark

The Washington Elite Giants divided a twin bill with the Newark Eagles at Griffith Stadium yesterday, slugging out a 13-to-4 victory in the seven-inning nightcap after being blanked in the opener, 3 to 0. The split gave the Eagles the edge in the three-game series.

First Game.

Newark.	AB	H	O	A	Washt'on.	AB	H	O	A
Dixon,rf..	4	1	2	0	Curry,cf...	3	1	5	0
Wells,ss...	4	1	0	0	M'rney,2b.	3	0	1	1
Cr'pher,cf	4	0	6	1	West,1b...	4	0	8	2
Stone,rf...	4	2	2	0	Wright,lf..	4	1	0	0
Suttles,1b.	4	1	7	0	Mackey,c..	4	1	3	0
H.W'ms,2b	4	0	4	3	N.W'ams,rf	4	0	4	0
Hayes,c...	3	0	5	1	Walker,ss..	2	1	2	5
D'ridge,3b	3	2	1	0	Binder,3b..	4	1	1	0
Evans,p...	3	1	0	2	Willis,p...	4	1	2	2
Totals..33	8	27	7		Totals..32	5	27	10	

Newark .... 0 0 0 0 2 1 0 0 0—3
Washington .... 0 0 0 0 0 0 0 0 0—0

Three-base hit—Stone. Home run—Suttles. Stolen base—Christopher. Sacrifices—Willis, West. Double play—West to Binder. Left on bases—Newark, 4; Washington, 9. First base on balls—Off Willis, 1; off Evans, 3. Struck out—By Willis, 2; by Evans, 6. Passed ball—Hayes.

Newark.	AB	H	O	A	W'hington	AB	H	O	A
Dixon,rf.	4	0	0	0	Curry,cf..	4	3	2	0
Wells,ss..	3	0	2	2	Morney,2b.	3	1	4	4
C'opher,cf	4	3	2	0	West,1b...	5	4	6	0
Stone,rf..	3	0	3	0	Z.W'ight,lf	4	2	2	0
Suttles 1b.	4	2	7	0	Mackey,c..	4	0	1	0
H.W'ms,2b	3	1	1	4	N.W'ams,rf	4	3	3	1
Ruffin,c..	3	0	3	0	Walker,ss..	3	2	3	4
D'ridge,3b	3	1	0	1	Binder,3b..	4	0	0	1
Day,p....	1	0	0	0	Stewart,p..	4	1	0	0
Jackman,p	0	0	0	0					
Everett,p.	1	0	0	0	Totals..35	16	21	10	
*Bell.....	1	1	0	0					
Totals..30	8	18	7						

*Batted for Everett in seventh.

Newark .... 0 3 0 0 0 0 1—4
Washington .... 0 0 8 1 1 3 x—13

Runs—Suttles, Ruffin, Dandridge, Bell, Curry (2), Morney (3), West, Z. Wright, Mackey, N. Williams (2), Walker, Binder, Stewart. Errors—Wells, Suttles, Morney, Binder. Two-base hits—Suttles, Morney, West. Three-base hit—Christopher. Home run—Dandridge. Sacrifices—Binder, Morney. Double play—N. Williams to Morney to West. Left on bases—Newark, 3; Washington, 6. First base on balls—Off Stewart, 2; off Day, 2; off Jackson, 1; off Everett, 1. Struck out—By Stewart, 1; by Day, 2; by Everett, 1. Hits—Off Day, 4 in 2 innings; off Jackman, 3 in 1-3 inning; off Everett, 9 in 4 2-3 innings. Hit by pitched ball—By Day (Z. Wright). Wild pitches—Day, Jackman. Balk—Day. Losing pitcher—Day. Umpires—Craig and Kemp.

BIT O' KENTUCKY
STRAIGHT
RYE OR BOURBON
NOTHING BETTER
MILSTONE'S
ACME LIQUOR STORE
937 Penna. Ave. N.W.

TIRES REPAIRED REGROOVED RETREADED
DUNLOP TIRES • E. Z. CREDIT
LEETH BROS.
1220 13th St. N.W. MEt. 0764

SIDNEY WEST. Inc. 14 & G sts.
Fruhauf
CLOTHES FOR MEN
WEST

"Put Your Car in Safe Hands"
Call CARL
INCORPORATED
Call CARL
INCORPORATED
Dist. 2775

The Post's Consensus at Suffolk Downs

Consensus of Leading Handicappers.

First race	Second race	Third race	Fourth race	Fifth race	Sixth race	Seventh race	Eighth race
Patty Comixa (20)	Wrought Iron (27)	F. Landing (22)	Little Dinah (35)	Kearsarge (28)	Ladfield (18)	Flying Dere (35)	El Puma (25)
Moon Harvest (13)	Itsie Bitsie (12)	Narise (15)	Starogan (12)	Billy I. (13)	Great Haste (14)	Our Admiral (14)	Sand Baby (18)
Pretty Pal (11)	Sandy Boy (9)	Pampered (11)	Tornadic (8)	Lt. Greenock (8)	Candy Maid (11)	Would Dare (9)	Center Lane (9)

Bennings (Washington Post).

Patty Comixa	Wrought Iron	Cash Book	Little Dinah	Lt. Greenock	Candy Maid	Leonard Wilson	Xandra
Harry's Dream	Parva Stella	Forced Landing	True Charm	Kearsarge	Ladfield	Flying Dere	El Puma
Opoco	Rock Rim	Narise	Starogan	Bob's Boys	Rough Party	Our Admiral	Center Lane

Best bet—Wrought Iron.

Louisville Times (Associated Press)

Harry's Dream	Wrought Iron	Tubgoat	True Charm	Kearsarge	Great Haste	Nocturnlabe	El Puma
Moon Harvest	Itsie Bitsie	Cablegram	Starogan	Bob's Boys	Ladfield	O'Neill	Xandra
Patty Comixa	Sandy Boy	Forced Landing	Balios	Billy I.	Rough Party	Would Dare	Sand Baby

Best bet—El Puma.

Lancaster Man Held in Chicago

Special Dispatch to The Post.

Kilmarnock, Va., Aug. 2.—Paul Stamm, indicted on a charge of forgery by the grand jury of Lancaster County on July 20, is being held in Chicago awaiting extradition to Virginia.

Soon after the indictment Monday, Commonwealth's Attorney W. B. Sanders sent a certified copy to Chicago police with the request that Stamm be arrested and held.

Stamm refused to return voluntarily to Virginia to stand trial. Sanders therefore asked the Governor of Virginia to send a requisition to the Governor of Illinois for the extradition of the prisoner.

Stamm for the past year and a half and operated the Weems Seafood Co. at Weems, in Lancaster County. He is charged with forging the name of Peter Rittner to a note for $1,000.

Tappahannock Election Ordered on Bond Issue

Tappahannock, Va., Aug. 3.—Judge E. Hugh Smith, of Heathesville, has ordered a special town election in Tappahannock September 1, for a bond issue of $40,000 for a new water system, sewers and municipal building.

All qualified voters will be given a chance to vote for or against the $40,000 issue which the town would put up to match the $35,000 Government grant.

DIED.

BOND, SAMUEL M. On Sunday, August 2, 1936, at his residence, 1046 Wootten ave., Friendship Heights, Md., SAMUEL M. BOND, the beloved husband of the late Hattie Bond, and father of Mrs. Spencer Shoemaker, Mrs. Wells V. Quigrle, also survived by one grandson, Donald Shoemaker. Mr. Bond was a member of Renovo, Pa., Lodge of Odd Fellows, No. 595, and Dexter Encampment, No. 162. Funeral services at the W. W. Chambers Co. funeral home, 1400 Chapin st. nw., on Tuesday, August 4, at 11 a. m. Interment Jersey Shore, Pa., on Wednesday, August 5.

COLE, KENNETH T. Suddenly, on Friday, July 31, 1936, at his home, 935 Gist ave., Silver Spring, Md., KENNETH T. COLE, husband of Heeleedee E. Cole. Services at his late home on Monday, August 3, at 10 a. m. Interment Louden Park Cemetery, Baltimore, Md.

CLARK, SARAH. On Saturday, August 1, 1936, at Georgetown Hospital, Washington, D. C., SARAH CLARK, beloved wife of William Henry Clark. She is also survived by one daughter, Mrs. Lucy Clark Hartley, and one grandson, Charles W. Hartley. Remains resting at the Ives funeral home, 2847 Wilson blvd., Arlington, Va., where funeral services will be held Monday, August 3, at 2 p. m. Interment Columbia Gardens Cemetery.

DARBY, R. DEAN. Suddenly, on Saturday, August 1, 1936, at 8:15 p. m., at the home of his sister, Miss Hetty Darby, Woodfield, Montgomery County, Md., R. DEAN DARBY, of 128 C st. se., husband of Margaret Rogers Darby. Funeral from his sister's residence on Tuesday, August 4, at 2 p. m. Interment Wesley Grove M. E. Cemetery.

DOLAN, BRIDGETT FRANCES. On Friday, July 31, 1936, at her residence, 215 Seventh st. se., BRIDGETT FRANCES DOLAN, widow of Thomas Dolan and mother of James Thomas L., jr., John W. and Mary C. Dolan. Remains resting at the W. W. Chambers Co. funeral home, 1400 Chapin st. n. Funeral services at W. W. Chambers Co., 1400 Chapin st. n. w., on Tuesday, August 4, at 8:30 a. m., thence to St. Aloysius Church, where mass will be offered at 9 a. m. for the repose of her soul. Relatives and friends invited. Interment Arlington National Cemetery.

ECK, MOX. Suddenly, on Saturday, August 1, 1936, MOX ECK, the beloved husband of Rose Eck. Funeral services at the W. W. Chambers Co. Southeast funeral home, 517 11th st. se., on Tuesday, August 4, at 10 a. m. Relatives and friends invited to attend. Interment Cedar Hill Cemetery.

EMBREY, NOBLE B., jr. Suddenly, on Saturday, August 1, 1936, at George Washington University Hospital, NOBLE B. EMBREY, jr., the beloved son of Noble B. Embrey, aged 18 years. Remains resting at the home of his aunt, Mrs. Frank Counsilman, Potomac, Md. Funeral services at the M. E. Church, Potomac, on Tuesday, August 4, at 11 a. m. Interment Church Cemetery.

ESPEY, RICHARD. On Thursday, July 30, 1936, at Mount Alto Hospital, RICHARD ESPEY, beloved son of the late Samuel Espey and the late Mary Espey; brother of Jessie N. Espey, Emolyn C. Espey, Mrs. L. E. Reichards and Mrs. W. A. Cook. Remains resting at the Zurhorst funeral parlor, 301 East Capitol st. Services will be held in Fort Myer Chapel on Monday, August 3, at 11 a. m. Interment Arlington National Cemetery.

GRIMES, CLARA VIRGINIA. Suddenly, on Sunday, August 2, 1936, at her residence, 630 Keefer place nw., CLARA VIRGINIA GRIMES, beloved sister of Sarah Leitess, aged 62 years. Funeral services at Hysong's parlors, 1300 N street northwest, on Tuesday, August 4, at 8 p. m. Relatives and friends invited to attend. Interment at Bloomfield, Va., Wednesday, August 5, at 11 a. m.

FUNERAL DESIGNS.

GUDE BROS. CO., Florists
1212 F STREET. National 4276.

GEO. C. SHAFFER 900 14TH ST. NW.
Expressive Floral Tributes Phone ——
Moderate prices. Open eve. & Sun. Nat.0106

FUNERAL DIRECTORS.

JAMES T. RYAN
317 PA. AVE. SE. ATlantic 1700.

CHAS. S. ZURHORST CO.
301 EAST CAPITOL ST. LINCOLN 0372.
WILLIAM LEE'S SONS CO.
FUNERAL DIRECTORS
CREMATORIUM
4th St. and Mass. Ave. N.E. LIncoln 5200

FRANK GEIER'S SONS CO.
1113 SEVENTH ST. N.W. Telephone
Modern Chapel NATIONAL 2473

Chambers
Is One of the Largest Undertakers in the World

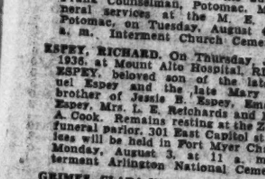

W.W. CHAMBERS
2 Funeral Homes — 7 Chapels — 14 Parlors — 40 Assistants — 25 Cars, Hearses and Ambulances
1400 Chapin St. N.W.
Call COlumbia 0433
918 Cleveland Ave.,
Riverdale Park
Call GReenwood 1221
517 11th St. S.E.
Call ATlantic 6100

DIED.

GROSS, JAMES LEROY. On Saturday, August 1, 1936, JAMES LEROY GROSS, the beloved husband of Mary M. Gross and father of Paul L. and Francis E. Gross, Mrs. Margaret Dern and Mrs. Helene Seible, of Annapolis, Md. Funeral from the W. W. Chambers Co. Southeast funeral home, 517 11th st. se., on Tuesday, August 4, at 8:30 a. m., thence to St. Peter's Catholic Church, 2d and C sts. se., where mass will be offered at 9 a. m. for the repose of his soul. Relatives and friends invited to attend. Interment Fort Lincoln Cemetery.

HOYLE, JAMES CRISWELL. On Saturday, August 1, 1936, at his residence, 3831 Huntington street northwest, JAMES CRISWELL HOYLE, beloved husband of Lillian M. Hoyle. Remains resting at his late residence until Monday morning, August 3. Services at the S. H. Hines Co. funeral home, 2901 14th st. nw., on Monday, August 3, at 2 p. m. Relatives and friends invited. Interment Rock Creek Cemetery.

HULL, CHARLES MILTON. Suddenly, on Saturday, August 1, 1936, at 8:30 p. m., at Montgomery County General Hospital, Olney, Md., CHARLES MILTON HULL, the beloved husband of the late Sarah M. Hull. Funeral services at his late residence, Glenmont, Md., on Tuesday, August 4, at 2:30 p. m. Interment Rockville Union Cemetery.

JACOBSEN, JACOB. On Saturday, August 1, 1936, at his residence, 50 Beach ave., Alta Vista, Md., JACOB JACOBSEN, Sr. Services at his late residence on Tuesday, August 4, at 9:30 a. m. Interment Arlington National Cemetery.

JAESCHKE, MARY MARGARET. On Sunday, August 2, 1936, at Sibley Memorial Hospital, MARY MARGARET JAESCHKE, wife of the late Charles H. Jaeschke and mother of John H., Frederick A. and Mamie A. Jaeschke. Funeral services at the W. W. Chambers Co. Southeast funeral home, 517 11th st. se. Notice of time later.

JOHNSON, IRVIN J. On Saturday, August 1, 1936, at Emergency Hospital, IRVIN J. JOHNSON, beloved husband of Mary A. Johnson (nee Weaver), of 910 Rhode Island ave. ne., son of Mr. and Mrs. Elbert H. Johnson. Funeral from his parents' residence, 3717 Warren st. nw., on Monday, August 3, at 3:30 p. m. Relatives and friends invited. Interment Glenwood Cemetery.

LEDBETTER, WILLIAM LEWIS. Suddenly on Sunday, August 2, 1936, at his residence, 728 Upshur st. nw., WILLIAM LEWIS LEDBETTER, the beloved husband of Margie A. Ledbetter. Also survived by his stepdaughter, Mrs. Ruth Dixon, and one grandchild, Ruth Mary Dixon. Interment Roanoke, Va., on Tuesday, August 4. Services by the W. W. Chambers Co.

LEWIS, ELLA. On Friday, July 31, 1936, ELLA LEWIS, beloved sister of Lulu Lewis. Funeral from the residence of her nephew, Charles A. Lewis, 1038 Evarts st. ne., Monday, August 3, at 2 p. m. Relatives and friends are invited. Interment Rock Creek Cemetery. Services by the W. W. Chambers Co.

MARCEY, WILLIS G. On Saturday, August 1, 1936, at Alexandria Hospital, WILLIS G. MARCEY, the beloved husband of Sylvia E. Marcey, of Cherrydale, Va., and son of Elvin and Sarah Marcey, and brother of Mrs. Ocie Walker, Robert E., Charles J., Earl L., Roy D., Walter A. and Miss Sarah Marcey. Funeral services at the W. W. Chambers Co. funeral home, 1400 Chapin st. nw., on Tuesday, August 4, at 2 p. m. Relatives and friends are invited. Interment St. Mark's Church Cemetery, Fairland, Md.

PRICE, ABRAHAM H. On Sunday, August 2, 1936, at his residence, 1024 Mass. ave. ne., ABRAHAM H. PRICE, beloved husband of the late Isabella M. Price and father of the Misses Susan E. and Iola M. Price, in his 89th year. Funeral from 11th st. se., on Tuesday, August 4, at 2:30 p. m. Relatives and friends invited. Interment (private) at Rock Creek Cemetery. Kindly omit flowers.

RIKER, ROBERT NEWTON C. On Saturday, August 1, 1936, after a brief illness, at his residence, 1529 Newton st. ne., ROBERT NEWTON C. RIKER, aged 74 years. He is survived by his daughter, Mrs. Bessie E. Tansill. Funeral services will be held at Morristown, N. J., on Tuesday, August 4. (Boonton, N. J., papers please copy.)

SCOTT, CHARLES. On Sunday, August 2, 1936, at his home, Cabin John, Md., CHARLES SCOTT, husband of Sarah Ann Scott. Body resting at the Warner E. Pumphrey funeral home, 8424 Georgia ave., Silver Spring, Md. Services at the St. Columbas Episcopal Church, Tenleytown, D. C., on Wednesday, August 5, at 11 a. m. Interment Glenwood Cemetery.

SHIPP, GEORGIE L. Suddenly, on Saturday, August 1, 1936, at Garfield Hospital, GEORGIE L. SHIPP, beloved daughter of the late John H. and Georgie D. Crowder and sister of Mrs. M. A. Melvin, Mrs. Charles Knapp, Mrs. G. W. Kline, Mrs. H. L. Gibson, Mrs. H. H. Hart and John T. Crowder. Funeral from the residence of her sister, Mrs. M. A. Melvin, 502 G st. sw., on Tuesday, August 4, at 11 a. m. Relatives and friends invited to attend. Interment Cedar Hill Cemetery. Arrangements by P. A. Taltavull.

SKINNER, JANIE M. Suddenly, on Sunday, August 2, 1936, at Scotland Beach, Md., JANIE M. SKINNER, wife of the late Ludwell H. Skinner and mother of the Rev. B. F. Skinner, of Ashland, Va., Mrs. R. P. Storey, of Miami, Fla., and Mrs. E. H. Tiffany, of Washington, D. C. Remains resting at the Lee funeral home, 1700 4th st. and Mass. ave. ne., until Tuesday, August 4, at 9 a. m., thence to Middleburg, Va., Baptist Church, where services will be held at 11 a. m. Relatives and friends invited. Interment Sheron Cemetery, Middleburg, Va.

SMITH, ELMER G. On Thursday, July 30, 1936, at 12:45 a. m., at his residence, 1823 New Hampshire ave. nw., ELMER G. SMITH, beloved husband of Margaret C. Smith and father of Gardner T. Smith. He also is survived by a sister, Mrs. William Loomis, of Grand Rapids, Mich., and a brother, Alfred N. Smith, of Oswego, N. Y. Funeral services Monday, August 3, at 1 p. m., at Hysong's parlors, 1300 N st. nw. Interment Louden Park Cemetery, Baltimore, Md. (Baltimore papers please copy.)

SPEELMAN, EMMA R. On Sunday, August 2, 1936, at Sibley Hospital, EMMA R. SPEELMAN, wife of 153 Rhode Island ave. ne., beloved wife of Martin R. Speelman. Funeral services at Hysong's parlors, 1300 N st. nw., on Tuesday, August 4, at 2 p. m. Interment at St. Joseph, Mo., Friday, August 7. Please omit flowers.

TRUSCOTT, HARRY A. On Friday, July 31, 1936, at Emergency Hospital, HARRY A. TRUSCOTT, the beloved husband of Alma Mabel Truscott and father of Mrs. Hazel M. Milner, of New York City, N. Y., and Mrs. Mary Grace Seitz and Floyd A. Truscott. Remains resting at his late residence, 3244 Warnut st. ne., until Sunday, August 2, at 4 p. m. Funeral service from W. W. Chambers Co. Southeast funeral home, 517 11th st. se., on Monday, August 3, at 2 p. m. Relatives and friends invited. Interment Arlington National Cemetery.

Official Notices

ALCOHOLIC BEVERAGE CONTROL Board, Washington, D. C., July 27, 1936.

Notice is hereby given that the following persons have applied for licenses under the District of Columbia Alcoholic Beverage Control Act, that remonstrants are entitled to be heard before the granting of such licenses, and that hearing will be had on such applications for licenses on August 11, 1936, at 10 a. m., in Room 219, District Building: 1170, Peoples' Market, Inc., Retailer's, B, 1001 S. Carolina Ave. S.E.; 2243 Xenophon Porchalis, T/A New Center Market Lunch, Retailer's D, 436 L St. N.W.; 3689, Paul J. Trafbach, T/A Water Front Grill, Reailer's C, 1201 Water St. S.W.

GEORGE W. OFFUTT, AGNES K. MASON, ISAAC GANS, Alcoholic Beverage Control Board.

COMMISSIONERS OF THE DISTRICT OF Columbia, Washington, July 20, 1936.

A public hearing having been held by the Commissioners of the District of Columbia on October 7, 1935, in the matter of closing certain streets and alleys hereinafter described, and the said Commissioners being satisfied as to the equity, Justice and advisability of said closings, and that the same are in the public interests and not detrimental to the interests of abutting owners, notice is hereby given that the said Commissioners have given the following order: "Ordered, that pursuant to the provisions of Public Act No. 307, approved December 15, 1932, the street and alley area as shown in green on plats filed in the office of the surveyor of the District of Columbia, and numbered as Maps 1926 and 1935, is hereby ordered closed, same to take effect on and after August 20, 1936, the title to said land comprised in said area so closed to revert to the abutting property owners, as shown on said maps, the said street and alley area hereby ordered closed being described as follows: (1) Closing Evarts Street between Lincoln Road and Third Street Northeast, and alleys and parts of alleys in Squares 3549 and 3550. (2) Closing Montello Avenue between New York Avenue and and Bryant Street Northeast; closing Lawrence Avenue between New York Avenue and Montana Avenue Northeast; closing Edwin Street and part of Charles Street between Montello Avenue and Lawrence Avenue Northeast." Any and all parties interested must file objections to said closings in writing before the effective date of above order, otherwise said order shall become effective on August 20, 1936, as aforesaid, and said street and alley area shall on and after said date become closed in accordance with the provisions of said act. MELVIN C. HAZEN, GEORGE E. ALLEN, DAN I. SULTAN, Commissioners.

Courtesy of Standard Oil Co. of New Jersey.
Copyright By General Drafting Co., Inc.

1. Find the apartment that meets your requirement—in the section in which you want to live.

2. Note the key letters and the number at the end of the ad. For example: D-5.

3. Then find the letter of the alphabet (In this case, D) at the top of the map. This means the apartment is located somewhere between the D at the top and the D at the bottom of the map.

4. Then look for the numeral (in this case, 5) at either side of the map. Where the D and 5 meet is the vicinity in which the apartment is located.

You'll Find That the Best Apartments Are Listed in the Classified Columns of The Post

DIRECTORY of the CAPITAL'S MOST DESIRABLE APARTMENTS

Post Classified Ads—National 4200.

Situations—Male 17

MAN, age 25, 2 yrs. college education; honest, able and willing; wants job as service station attendant, clerk, truck driver, chauffeur; anything. No canvassing. Reference. Box 94, Wash. Post.

Instructions 19

EARN MORE MONEY—Learn shorthand, typewriting, bookkeeping, calculating machine work; civil service course; placement service. Inquire now. BOYD SCHOOL, 1333 F st. NAt. 2338.

SPECIAL CLASSES—Day or night. Short, intensive secretarial courses. Potest's Business College, 14th & Eye sts. nw.

STAMMERING corrected by teacher trained in largest American speech hospital; individual instruction; moderate rates. Call or write P. O. Box 710 for details in plain, sealed envelope.

ELECTRIC REFRIGERATION, AIR CONDITIONING.
MEN WANTED Reliable; fair education; mechanically inclined, who would like to better themselves. Must be willing to train spare time to qualify as installation and service experts. No experience necessary. Write, giving age, present occupation, etc. Utilities Inst., Box M-513, Washington Post.

LEARN BEAUTY CULTURE.
WARFLYNN BEAUTY COLLEGE,
1018 Vt. Ave. N.W. (Near K). DI. 1782.

$5 Intensive Instruction $5
Very Low Tuition Rates Begin Today.
STENOGRAPHER-TYPIST
COMPTOMETER, MONROE CALCULATOR $5
CIVIL SERVICE COURSES $5
FILE CLERK, STATISTICAL CLERK,
EDITORIAL CLERK, EXAMINER.
Begin Today. Every Day. Every Night.
The Civil Service Preparatory School,
529 12th St. N.W. MEt. 6337.

Business Opportunities 23

BARBER SHOP—3 chairs; doing $100 wkly. Same owner nine years; $1,300; terms. Bob Hollander, 1008 H st. n.w.

BEAUTY SHOP (near Scott Circle); very attractively equipped; nice little apartment in rear; doing good business; rent $25. Sacrifice for $650 cash.
R. M. DeSHAZO,
1123 14th St. NW. NA. 5520.

DELICATESSEN—Doing $350 wkly. Rent $90, including 2 apts. above good N.W. Corner. Beautiful white fixtures. Over $500 Neon Signs. Lease; price $3,800; terms. Off sale beer. Bob Hollander, 1008 H st. n.w.

DELICATESSEN—Downtown. Rent, $50; doing $300 wkly.; $1,800. Terms. Bob Hollander, 1008 H st. n.w.

RESTAURANT and Beer Downtown. Rent, $50; does $350 wkly. $1,800. Terms. Bob Hollander, 1008 H st.

ROOMING HOUSE on 16th St. 11 rms; 2 baths. Rent $85; income $220. only $750 down. Mr. Blaylock, 1008 H st. nw.

ROOMING HOUSE downtown.; 14 rms., 2 baths; rent $85; income $225. Price $1,200; terms. Mr. McKenney, 1008 H st.

VALET SHOP—Downtown; doing $250 wkly. Price, $2,500. Terms. Bob Hollander, 1008 H st. n.w.

WE HAVE attractive propositions on restaurant, bars, grills, delicatessens, groceries, liquor and flower stores. Chattel notes purchased for cash.
GASTON-CHARURAS (Brokers).
Selling and financing business places.
520 Woodward Bldg. NA. 0614.

TOURIST CABINS.
Colonial design and dining-room business, well established. No. 1 highway, near D. C.; neat, clean, running water, electricity; some with private toilet rooms; profitably operated; selling due to severe illness. To inspect, call District 3522, or evenings, Emerson 4414.

1400 Rooming house, 10 rooms; rent, $45. $300 Rooming house, 10 rooms, 3 baths. $750 Rooming house (transients), 12 rms.; rent, $50; business at section bargain. $1,100 Rooming house, 15 rms.; terms to suit; year's rent bargain.
$1,350 Delicatessen; fountain, beer, 8 rms.; corner; real bargain.
$3,500 Lunch and liquor; rent, $75; business $600 weekly; terms.
$7,500 Grocery; D. C.; 8 rooms, corner, 6 rms., garage; rent, $100; business $1,200 to $1,500 weekly; inspect at once; bargain; terms.
$2,500 Cafe; garage and repairing business; rent, $80; good lease; net profit, $100 weekly; bargain.
R. M. CURTIS, 1811 H St. N.W. NA. 9140.

Money-to-Loan 26

ADVANCE on diamonds, watches, jewelry and silverware etc.; loan $200 and over 2%; all tickets good one year. Hornine's Loan Office, opposite Wash Airport.

ON diamonds, watches, jewelry, silverware, etc.; no adv. arrangements neces.; lowest interest rates, Rosslyn Co., Rosslyn, Va.

Real Estate Loans 27

WANTED—1st trust on 6 new stores, near by Md. $25,000, 6%, 3 years. Will take construction loan or commitment for loan after completion. Box 100, Washington Post.

REAL ESTATE DWELLING LOANS.
Insurance in all branches.
GEORGE F. HANE, INC.
1422 F St. N.W. NAt. 3964.

Automobile Loans 28

QUICK AUTO LOANS
CAPITAL AUTO FINANCE SERVICE,
901 New York Ave. N.W. ME. 1355.

Rooms—Furnished 30

ADAMS ST. NW., 128—Desirable single room, adjoining porch; next bath; quiet, private home; gentleman; $4. NO. 1785.

A DESIRABLE large room, private bath, shower; sleeping porch; new furniture; 2nd fl. nw. (20th and Park rd.).

ARIZONA HOTEL, 310 C st. nw., one block off Pa. ave.; neatly furnished rooms, lobby, 3 baths on each floor; shower bath; continuous hot water; $3.50 week up; transients, 75c to $1.00.

ASHMEAD PL. NW., 2359—Delightful 2nd floor single with semi-private bath, shower and sleeping porch; private home; every convenience. NO. 8122.

ATTRACTIVELY furnished rooms; semi-private baths; exclusive neighborhood; 15 minutes downtown. Breakfast optional; gentlemen; references. Call DE. 3222.

B ST. SE., 1907—Large, nicely furn. fr. rm.; nice neighborh'd; reas. AT. 1800-M.

C ST. NE., 512 (opposite Stanton Park)—Front rm., elec. fried., running water. CALIFORNIA ST. NW., 1873—Large cool front room. Also single room. Adjoining bath. Reasonable. NO. 6713.

CHEVY CHASE—5536 30th Pl. Lovely, cool Unlimited phone, garage, $25 mo., including breakfast. CL. 2500.

CHEVY CHASE, D. C.—3718 Jenifer St., ½ sq. to Conn.; fr. rm., priv. bath, shower.

CLIFTON ST. NW., 1468—Pleasant rms., shower; e.h.w.; near 14th st. cars; gents.

COLUMBIA RD. NW., 1834—63 wk.—single rms., clean, cool, 4 b.; men. AD. 10313.

COLUMBIA RD. NW., 2022, Apt. 114—Large rm., private bath; cross ventilation. Cafe in bldg. Also roof garden. Gentlemen.

COLUMBIA HOTS., 3124 14th nw., Apt. 3. Newly dec., clean front rm. (writing desk); nr theaters, cars, shopping; $18.

CONN. AVE. AND R STS. NW.—Attractively furnished studio room; maid and phone services; gentleman. PO. 3330.

CONN. AVE. NW., 1834—Single, double rms.; inner-spring mattresses; large closets, semi-priv. baths, showers. Walking distance downtown.

DELAFIELD PL. NW., 1405 (off 14th st.) Large front; twin beds; adjoining bath; ex. trans.; breakfast ont. GE. 5951.

DOWNTOWN—1227 O St. NW.; walking distance; clean housekeeping rms., reas.

DOWNTOWN, 1332 Vermont ave. nw.—Cool, comfortable 2d floor front, near bath, shower, for 1 or 2; also single.

DUPONT CIRCLE (1747 P st. nw.)—Nice, clean, single or double room in physician's home; every convenience; reas.

Post Classified Ads—National 4200.

Rooms—Furnished 30

EAST CAPITOL, 320 (nr. Capitol); private room; gentleman; private family.

EUCLID ST. NW., 1311—Large 2d floor bed-living rm.; twin beds; next bath; also desirable 1st. fl. studio; semi-priv. bath; e. h. w.; unlimited phone.

EVERETT HOTEL, 1730 H ST. N.W. Rooms, running water, $1.25 up. Quiet and convenient. National 8130.

GIRARD ST NW., 1351—Clean, cool rm.; next to bath, shower; ½ square to 14th st.; from $3.50 wk. Refined home.

I ST. NW., 1539—Apt. 23; single front room; cool; near bath; reasonable.

K ST. NW., 1217—Large, double; spotless clean; $17; reasonable.

LOGAN HOTEL, 13th and Logan Circle; weekly rates, rooms, running water, $4 up; with bath, $9 up. NO. 2006.

M ST. NW., 1410—Apt. 601. Attr. rm. for 1 or 2. Also rm. twin beds; elevator.

MASS. AVE. NW., 1217—Large, cool rm.; twin beds; next bath; console radio. Lovely home for business people.

MASS. AVE. NW., 2110—2d. floor; beautiful, cool, large room, next bath.

MERIDIAN PL. NW., 1484 (betw. 14 and 16 sts.)—Handsomely furnished 2d-fl. front; 4 windows; NE. expos. Inner spr. mattress. Priv. family; Refs. CO. 3911.

MONROE ST. NW., 1524—Large front rm., 4 windows, twin beds; convenient location; priv. family; reas.; gentlemen.

MT. PLEASANT, 1705 Irving st. nw.—Front room with sleeping porch; modern home; adult families; nr. cars, bus; gentlemen.

MT. PLEASANT (near Rock Creek) 3350 18th st. nw.—Private detached home, 2d floor front room; twin beds, near bath, shower; also large back; twin beds with inclosed sleeping porch; adj. bath, shower; unlimited phone. AD 8958.

MT. PLEASANT, 1823 Kilbourne Pl.—Second floor front, twin beds, to share with refined young man; reas. AD. 4141.

MOUNT PLEASANT (3186 18th st. nw.)—Second-floor front rooms; single and double; all modern improvements.

MT. PLEASANT (1859 Ingleside ter. nw.)—Gentlemen, desirable opportunity share large front rm., twin beds; also single.

N ST. NW., 1901—Comfortably furnished double room for summer months; walking distance downtown.

NEAR DUPONT CIRCLE, 2200 Q st. nw.—Pleasant outside rm.; (twin beds); semi-private bath; breakfast optional; ref.

NICELY furnished rooms, next to bath; conv. downtown; reas. 518 10th st. nw.

NORTHWEST—2 DELIGHTFULLY COOL BEDRMS., VIEW OF RIVER; ACCESSIBLE CARS, BUS; WITHIN WALKING DIST. OF BUSINESS SECTION. REAL HOME. PO. 1393-J.

NR. 16TH ST. NW.—Unusual opportunity; home bordering Rock Creek park; lovely room; gentleman. RA. 4062.

ONTARIO RD., 2510—Large, front room, twin beds, completely furnished; light housekeeping if desired.

PETWORTH—616 Randolph st. nw.; attractive front rm. nr. bath; shower; pleasant surroundings; nr. car, bus. Ad. 7139.

REFINED environment; large 2-window single room, breakfast, $35. Large front double, 5-window rm., $22.50 each; walking distance. DE. 6225.

ROOMS, for l. h. k.; kitchen, breakfast rm., refrig., bedrm., living rm.; next to bath; priv. home; reasonable. CO. 5700.

7TH ST. NE., 1020—2 rms., l. h. k.; 2d floor, near bath; laundry privileges.

8TH ST. NE., 715—Nicely furnished rms.; l. h. k., with frigid.; reas., adults.

13TH ST. NW., 3556—Refined young man to share room with another in pleasant home; very reasonable. AD. 4345.

14TH ST. NW., 6117—Large cool rm., 2 large windows; front, hot water; semi-priv. bath; nr. 16th st. bus. GE. 2655.

16TH ST. NW., 1836—Comfortable double rm., sleeping porch, nr. bath (ladies-gents); also single; gent; unfurn. ph.; reas.

2138T ST. NW., 1828—Highly desirable front; suitable 1 or 2 gentlemen; excel. location; references required.

22D ST. NW., 605—2 attractive l. h. k. rooms; near bath; adults only.

1114 13TH ST. (Downtown)—Newly furn. and dec. rms.; cool; $3 wk. up.

1008 7TH ST. NW.—Furnished room to settled couple; cooking privileges; $3.50 per week; 1 sleeping room, $2.50 per week; single; side entrance. Call 2 to 6 P. M. $20.00

1819 G ST. N.W.
Mesmouth Addition
Cool, clean rooms; hot and cold water and 24-hour switchboard telephone service in all rooms; for gentlemen only. See Mr. Davis, res. mgr. Phone Metropolitan, 3636.

MERRILL MANSIONS,
1361 Fairmont St. N.W.
Clean, newly decorated room front corner apt.; kitchen, bath. Also sleeping rooms with bath, $7 and $8.

HOTEL INN 409 8th st. nw. $1-$1.50 per day; $6 up per week.

SENATE HOTEL
101 D St. N.E. (opposite Union Station)
Clean, quiet rooms, $1.25 and $1.50 per day; $6 up per week. LI. 5151.

PORTLAND HOTEL
14TH AT THOMAS CIRCLE.
Extra large, comfortable sleeping rooms from $7 single; private bath, $12.50 week.

Room and Board 34

A BEAUTIFUL 2d floor front with private bath; also vacancy for lady and gentleman. 1438 Kennedy st. nw.

CHEVY CHASE, 3836 McKinley st.—Front room, 3 exp., private, semibath; home cooked meals. WO. 2379.

DOWNTOWN, 1326 VERMONT AVE. NW. Desirable cool, clean rooms; refined home; well-bal. meals; rooms from $25.

JOCELYN ST., 3904—Chevy Chase, D. C. Lovely room for 1 or 2 gentlemen; next to bath; continuous hot water. Also large room with private bath. Splendid home-cooked meals. Ref. GE. 2432.

K ST. NW., 1733—Vacancies in double and triple; also 2 singles. ME. 6252.

K ST. NW., 1524, nr. Conn.—Large front room; single bed; single rm.; home cooking; couples or gentlemen.

KALORAMA RD. NW., 1816, Apt. 21—Cool, attractive rm.; twin beds; private lavatory; unlimited phone; $8 wk. each. AD. 3927.

L ST. NW. 1633—Cool rooms, twin beds, board; $35. ME. 8989.

M ST. NW. 1418—Double room; also single; cool and clean; excellent meals; reasonable.

PA. AVE. NW., 2402—Lovely single and dble. rms., twin beds; excel. meals; home cooking; walking dist.; gentlemen; $35.

Q ST. NW., 2031—Make reservations now; a residence of high standing; approved by Foster Travel Service; moderate rates.

SCOTT INN, 1333 K St. NW., adjoining Hamilton Hotel—Double and single rooms, running hot water in rooms; good food; moderate prices.

TAKOMA PARK, 511 Whittier st. nw.—2 connecting double rooms, next bath; detached home; suitable 4; nr. cars, bus. GE. 8441.

12TH ST. NW., 1124—Downtown; conv. double-single rms.; twin beds; ideal; Govt. clerks-bus. people; exc. meals; res.

1745 RHODE ISLAND NW.—Double room; also large studio room for 2 or 3; reasonable.

Wanted Rooms 43

YOUNG MAN desires room, private family; state price and particulars. Box 124, Washington Post.

Apartments—Furnished 45

A ST. NE., 316—2 & 3 rooms, kitchen, priv. bath and shed, refrigeration. AT. 1124.

AN UNUSUALLY large and well-furnished 2-room apt.; nominal housekeeping; phone, maid's services; linens, etc.; $55. Call after 5 P. M., 1635 R st., Apt. 32.

ATTRACTIVE, complete, furn. 2 rooms, kitchenette, refrig., bath, porch; married couple. $57.50. 1839 Lamont st. nw.

CALIFORNIA ST. NW., 1882—Light-house-keeping apt.; studio bed-living room; kit., 3d fl. next to bath. NO. 5121.

GIBRALTAR (2305 18th st. nw.)—3 large rooms, kitchen, with private bath. Frigidaire, reception hall, screened-in porch; gas, electricity and linens. $55 month.

IRVING ST. NW., 1646—Newly decorated, attractively furnished, 4 rooms, tile bath, screened porch; Frigidaire; half double garage; $55. CO. 6273-R.

KITCHEN AND SLEEPING PORCH; e. h. w.; elec. refrig., gas and elec.; $25 monthly. 928 New Hampshire ave. NW.

MOTHER and son, both employed, will give to refined couple rent of furnished home in exchange for board. 6th and N. E. PO. 3758-R. Eves. and Sundays.

NEW HAMPSHIRE AVE. NW., 3026—Modern liv. rm., din., kit., semipriv. bath; adults; $40, completely furnished. AD. 2468.

NEW HAMPSHIRE AVE. NW., 921—Light housekeeping rooms, $5 and up.

NORTHUMBERLAND—Very desirable apt., 4 large, airy rooms, center hall, 3 exposures. Beautifully furn. RE. 3977.

P ST. NW., 1742—2 rooms, nicely furnished; Frigidaire. Near Dupont Circle; reasonable.

SUBLET to October 4, 2 large rooms, kit. and bath. Call before noon. DI. 1788.

(Continued on Following Page.)

Business Directory

AUTO PARTS—SERVICE
AUTO PARTS—ALL MAKES. DECATUR 5762.

BUILDING MATERIALS.
Lumber, Millwork, Roofing and Insulite. MURPHY & AMES, Inc.
West 2315. Rosslyn, Va.

CAMERAS.
CAMERA REPAIRING.
FULLER & d'ALBERT, INC.
815 10th St. N.W. Phone NAt. 4712.

CARPENTER—BUILDER.
PORCH WORK A SPECIALTY
Carpentry work of all kinds, lowest price in city. NA. 3748.

CARPET AND RUG CLEANING
RUGS DOMESTIC SHAMPOO 9x12....$3.00 8x10....$2.50
LUWIN CO., 1725 7TH ST. NO. 9160.

COMMERICAL PRINTERS
JACK WALDRON'S Mt. Vernon Print Shop. Fully equipped. 1005 9th st. nw. DI. 3051.

CONTRACTORS
GENERAL CONTRACTING—Building, repairing. We furnish lots and build homes. Easy terms. Murphy, 823 3d st. nw. ME. 7853.

ELECTRICAL WORK
FLOOR PLUGS and switches, $3; all kinds repairs; free estimates. LI. 3780-J.

REFRIGERATORS—Serviced, repaired; work guaranteed; reasonable. Maxwell's, 1201 New Jersey ave. nw. ME. 6805; open evenings.

FALSE TEETH REPAIRED.
"While You Wait." Emerg. Laboratory, Room 601, Westory Bldg., 14th & F sts. nw. Hrs. 8 to 6; Sun. 10 to 12. ME. 1833.

GARAGE.
24-HOUR SERVICE.
Expert mechanical work done at reas. prices.
FRAZIER GARAGE,
1147 21st St. N.W. ME. 8767.

INSULATION
INSULATE YOUR HOME! Keep cool in summer . . . warm in winter. Lowest prices. For estimate, call CO. 2310.

HOME IMPROVEMENTS.
ANY HOME improvements $1 wkly. Next Aug. Dun-Ware Contracting Co., 312 C st. nw. NA. 1025. Eves-Sun., PO. 2848.

ROOFING and siding, asphalt, asbestos. Rockwood insulation; 3-year payments. American Re-roofing Co., 3313 14th nw.

REMODELING, repairing, roofing, painting, building, plastering, cement work. Estimates cheerfully given. W. E. Eddy. WA. 7815. Reasonable prices.

HAULING
MOVING and general hauling; prompt and reliable; low prices. DEcatur 6178.

LADIES' TAILOR
ARE YOU READY FOR SUMMER?
LAWN MOWERS
MACHIN

Post Classified Ads—National 4200.

Apartments—Furnished 45

(Continued from Preceding Page.)

THE RAVENEL, 1610 16TH ST.—2 rooms, kitchen and bath, foyer, $75. DE. 3460.

4TH ST. SE., 14 (nr. Capitol).—Entire first floor, 4 rms., newly decorated, completely furn.; gas and elec. included.

14TH ST. NW., 2544—2 rooms, kitchenette, semibath, gas, electricity. See janitor.

Francis Scott Key, Apt. Hotel

20th and F sts. nw., 1 room, kit., bath, completely furn.; linens, silver; Frigidaire; $9 week, month. NAtional 5425. (D-12)

FURNISHED APTS.

See Resident Managers.
1319 G ST. N.W.—MET. 5630.
2 rooms, kit., bath; $67.50, incl. gas, elec. and refrigeration. (D-12).
1400 FAIRMONT ST. N.W.—COL. 0336.
2 rooms, kit., bath; $65.00. (E-9).
FIDELITY STORAGE. NOrth 3400.

LONDON HALL

1133 13th st. nw. Bed living-room, dressing room, kitchenette, bath. Elec., gas, linen. Prigid.; $15 up weekly; $55 up monthly. NA. 9010.

Furn. or Unfurn. 46

ATTRACTIVE APTS.—High-class neighborhoods; some furnished; car avail. on appointment. Mrs. Green AD. 4548.

FLEETWOOD APTS., 3707 Woodley rd.—3 rooms, kit., dinette, bath; 3 closets; Prigid.; newly deco. CL. 0615. (D-9)

CLIFTON TERRACE

Two rooms and bath.
1 room, kitchen and bath.
SWITCHBOARD & ELEVATOR SERVICE.
Call
COLUMBIA 7744 (E-9)

Moving and Storage 46-A

ANDERSON VAN SERVICE — Woodward Bldg., NA. 7670. Low rates N. Y., Chic., Boston, Fla., St. Louis. Local moving

CHEVY CHASE TRANSFER & STOR. CO. LOCAL AND LONG DISTANCE MOVING. SPECIALIZING STORAGE. WI. 3010.

Apartments—Unfurn. 47

A ST. NE., 312—2 rms., semi-bath; h.-w. h., elec. refrig.; $35. 8 a. m. to 2 p. m.

CAPITOL HILL—3 rooms, closed-in porch. Convenient to all car lines. 123 B st. n.e.

CONN. AVE., nr. Wardman Park; 4 delightful rms., kit., b.; open fireplace; parquet floors; gar.; $76.50. DE. 0663-J.

DOWNTOWN—1227 M St. NW. 1 room, kitchen and bath; frigidaire; references. Apply janitor.

Several Desirable Apartments Available.
RANDALL H. HAGNER & CO., INC.
1321 Conn. Ave. Decatur 3600.

THE RAVENEL, 1610 16TH ST. NW.
1 room, kit., dining alcove, bath...$47.50
2 rooms, kitchen, dinette, large foyer and bath.....$65.00
Prigid. on house current; DE. 3460. (E-10).

WOODRIDGE (1843 Monroe st. ne.)—2 large rms., kit., private bath; heat, gas, elec., e. h. w.; couple only; $50.

1ST ST. NW., 5709—Entire floor; 2 rooms kit., dinette; new home; employed couple with small child preferred; child's daily care included in rent. GE. 2339.

14TH ST. NW., 3513—Two rooms, kitchen, screened-in porch; Frigidaire, gas, heat and electricity; no children.

17TH ST. SE., 104—2 rooms, kitchen, inclosed porch, bath; gas, electricity, heat and phone. Adults only.

1325 NEW HAMPSHIRE AVE. NW.
2 rooms, kitchen and bath; electricity gas and Frigidaire included; $50. (F-11.)
2 Dupont Circle, Sandoz, Inc. DE. 4010.

1434 HARVARD ST. NW. (E-8)
3 rooms (2 bedrooms), kitchen and bath, electric refrigeration.....$62.50

1466 COLUMBIA RD. N.W. (E-8)
2 rooms kitchen and bath, electrical refrigeration $55.00

To inspect the above apartments, call resident manager, AD. 8810.

JESSE H. HEDGES
Tower Bldg. DI. 8332.

2000 16TH ST. N.W.
6 Rooms (3 Bedrooms), $80.
All-Night Elevator Service.
PHONE NORTH 9216. (E-9)

WILLARD COURTS.
1916 17TH ST. N.W. (D-10).
A nice place to live. 24-hour elevator service. Resident manager.
2 rooms, kitchen and bath.....$47.50
1 room and bath.....$32.50
J. DALLAS GRADY & SON,
REALTORS
1104 Vermont Ave. N.W. DIs 9179.

1940 BILTMORE ST. N.W.
4 rms., kitchn, bath, porch; fireplace; $95. Telephone AD. 9463. (D-9)

THE CARLTON
2101 N ST. N.W. (D-11).
First floor, four rooms, kitchen and bath.....$60.00
J. DALLAS GRADY & SON,
REALTORS
1104 Vermont Ave. N.W. DIst. 9179.

BRAND-NEW

The Ivanhoe, 6401 14th St. N.W.
Close to 16th st. bus and Rock Creek Golf Course. 1 and 2 bedroom units with large living room, kitchen and dinette; $62.50 to $77.50. Representative on premises every afternoon and evening. (E-4)
HARRY B. PITTS CO.
1019 15th St. NW. MEt. 0100.

DIFFERENT—MODERN

1728 21st ST. NW.
2 extra large rooms, latest style kitchen and bath room, extra lavatory; direct cross ventilation; modernistic fireplace. Venetian shades, carpeted floors most unusual entrance hall. Apply at switchboard at 2129 Florida ave., NOrth 1538.

FONTANET COURTS
1400 FAIRMONT ST. N.W.

2 ROOMS $52.50 Up. 3 ROOMS $75.00. 5 ROOMS $90.00.
Large kitchens tiled bath rooms, plenty closet space; quiet, roomy apartments, completely redecorated; refrigeration; spacious lobby; elevator and switchboard service. (E-9)
See Res. Mgr., Miss McNeill. COl. 0336.
FIDELITY STORAGE CO. NOrth 3400.

THE CHALFONTE

1801 ARGONNE PL. N.W.
ONE room, with Murphy bed, kitchen, dinette and bath. $42.50 up.
LIVING room, dining room, kitchen, inclosed porch, Murphy bed, bath. $52.50.

Peyser & Dreyfuss, Inc.

1528 K ST. N.W. (E-8) NA. 0583.

THE JOHN MARSHALL

1910 K ST. NW.
3 rooms, dinette, kitchen and bath; $75. Apply resident manager; Call MEtropolitan 4880. (D-11)
$47.50 2 rooms, kitchen and bath; newly decorated; opposite the Cathedral. 3024 Wisconsin ave. Free refrig.
$47.50 1413 GIRARD ST. NW., 2 rooms, kitch. and bath; free ref. LEE D. LATIMER CO.
722 Investment Bldg. (E-8) NA. 4146.

COOL AND SPACIOUS

2301 Connecticut ave., near Conn. ave. bridge—3 exposures; large living room with adjoining porch and den; 2 bedrooms, twin baths, cross ventilation; dining room, kitchen, pantry, reception hall; convenient to bus line; Frigidaire on house current; 24-hour elevator service; $125.00. (D-9)
MRS. JACK HAYES
1216 Connecticut Ave. NA. 7174; AD 3986.

1809 BELMONT RD., $50.00.

2 Rooms, Kitchen and Bath.
Electric Refrigeration. (D-9)
NATIONAL MORTGAGE & INVESTMENT CORP.
1312 New York Ave. N.W. NA. 5833.

1870 Wyoming Ave. N.W.

Large living room, dining room, reception room, 3 bedrooms, 2 baths, kitchen, pantry, porch. D-9
Resident Manager
Decatur 1880

DOWNTOWN

Opposite Mayflower
Walking distance to government departments. 3 rooms and bath. $55.00.
W. C. & A. N. MILLER
1119 17th St. N.W. DI. 4464 (D-10)

Post Classified Ads—National 4200.

Offices—Rent 50

GROUND FLOOR OFFICE or desk space for rent; centrally located; reasonable. Inquire Mr. Grigsby, NA. 7800.

Warehouses for Rent 51A

WAREHOUSE SPACE FOR RENT.
3,000 to 30,000 Square Feet.
WEAVER BROS., INC. DIst. 9488

Stores—Rent 53

4034 GEORGIA AVE. N.W.
Store suitable any business.
WASHINGTON REALTY CO. GE. 8300.

Houses—Furnished 54

CHOICE selection of desirable furnished houses in best sections of the city.
LESLIE D. MEASELL, CL. 3465.

BRIGHTWOOD PARK
Semidetached brick. 7 rooms, bath; refrigeration; completely furnished; $85
National 2626.

Houses—Unfurnished 56

BY OWNER, Chevy Chase, D. C., two floors equipped for individual families; 5 rms., ba. each floor; vacant Sept. 1. $100. Also 6 rms., baths, $80. 11 rms., 3 ba. (suitable for roomers). Fulton R. Gordon, 1427 Eye st. nw. DIst. 5230. Evenings, CLev. 5091.

CHEVY CHASE, D. C.—Northampton st. Detached, 7 rooms, bath; renovated throughout; garage; large lot. $85.
A. D. CRUMBAUGH CL. 1-3-6-4.

FOXHALL—1521 44th st. nw.. New-house condition; 6 rooms, bath, maid's room; double rear porches; open fireplace; electric refrigerator. Phone EMerson 7768 or WAverly-TAYLOR, INC.
1522 K st. nw. NA. 1040.

NEAR 14th and Gallatin Sts. NW.—Brick 8 rooms, 2 baths; double garage; porch; $125. DIXIE REALTY CO. NAt. 8880.

CHEVY CHASE MODERN HOMES.
6 rooms and bath to 11 rooms, 3 baths. Auto service for inspection.
LESLIE D. MEASELL.
3205 Oliver St. N.W. CL. 3465.

$69.50—SILVER SPRING
New detached brick, 5 good sized rooms, bath, h.-w.h., electric refrigeration; brick garage; large lot.
FRANK S. PHILLIPS DIst.1411

ON LEE BLVD.
New detached brick; 7 rooms, bath, refrigeration, oil heat; near schools and transportation; $75. NA. 2626.

$65 5-room bungalow; all modern improvement; 1211 Ridge rd., North Woodside. Md. Call WIsconsin 3091.

2773 WOODLEY PL. N.W.

Well located semi-detached; 6 rooms and bath; hot-water heat; newly decorated; garage; $65. Ready to move in.
WAGGAMAN-BRAWNER
1700 I St. N.W. ME. 3860

UPPER 16TH ST. N.W.

Beautiful detached 10-room brick home, located in one of Washington's finest residential sections. Spacious living room with open fireplace. Six bedrooms, 3 baths, 2-car garage, servants' quarters, large porches, grounds beautifully landscaped with abundance of shrubbery. Will consider renting completely furnished.
R. M. HUNT CO., Inc.
630 Southern Bldg. DIst. 6573.

1903 Gales St. N.E., $42.50

for colored.
6 rooms, bath, electricity, h.-w. h.
NATIONAL MORTGAGE & INVESTMENT CORP.
1312 New York Ave. N.W. NA. 5833

3702 JENIFER ST. N.W.

6 rooms, 2 baths, garage, electrical refrigeration. $90.00 per mo. Thoroughly decorated. Semi-detached
H. G. SMITHY CO.
811 15TH ST. NW. NA. 5903.

On Rittenhouse St.

Near Chevy Chase Circle

A beautiful home in one of the nicest and most convenient sections of the city. Large, 100 ft. back from st. 6 bedrooms—3 baths—3-car garage, oil heat and every modern convenience. Available Aug. 15th.

Rental $175.00 Per Month

BOSS & PHELPS
NAt. 9300

Suburban—Rent 58

NEARBY VA.—Unfurnished or partly furnished; attractive home in high class suburb. Phone Walnut 7964.

Wanted-to-Rent 62

LIST YOUR VACANT PROPERTY WITH US. CLIENTS WAITING.
TOLEDO GUARANTY CORP., NA. 2626.

Sale Business Property 64

NEARBY MD. ON R. R. & STATE RD.: 1 A.: store, 7-r.; el., gas-pumps; cost $6,500; $3,500 on terms buys it. 3 A.: store, 6-r.; nr. R. No. 5; $6,950; terms. trade. 1 A.: store, 6-r.; nr. Marlboro; $2,950; low terms or rent. H. E. RYON CO., 1216 N. Y. ave. NA. 7907.

Sale Houses 66

AMERICAN UNIVERSITY PARK—A saving of almost $5,000; modern detached home; 8 large rooms, bath; glassed in sleeping porch, screened porch, 2-car garage; shrubbery; flowers. Only $7,750 for immediate sale. Inspect today.
A. D. CRUMBAUGH, Realtor.
4703 Wis. Ave. (Excl. Agent). CL. 1-3-6-4.

CHEVY CHASE SACRIFICE—Corner 38th and Military road, center-hall plan; can be bought for less than cost to former first mortgage holder. First floor, large living room, open fireplace, dining room, den, kitchen, pantry, porches, side and rear. Second floor, master bedroom with private bath, three bedrooms and double inclosed sleeping porch and extra bath. Two rooms and finished attic. Oil burner, one-car garage. Lot 75x84 to 12-foot alley. Open 10 a. m. to 5 p. m. Saturday. Open 10:30 a. m. to 1 p. m. and 3 to 6 p. m. Sunday. Phone EM. 4414 or Geo. W. Linkins Co., Dist. 3522, 1733 De Sales st. nw.

CHEVY CHASE—Spacious center hall, large living rm., library, solarium, dining rm., breakfast rm., 5 bedrms., 3 baths. Owner. Save comm. WI. 4508-J.

CONGRESS HEIGHTS, 700 Portland st.—Very attractive modern 6-room bungalow; h.-w. h., Electrolux refrigerator, gas range, 2-car garage. Owner occupied.

FOXHALL VILLAGE — Charming brick home of English design. 6 rooms, bath, lavatory, completely equipped kitchen, garage. Stores, schools and transportation convenient. Offered at a sacrifice. THE FEDERAL-AMERICAN CO., 1429 Eye st. nw. NAtional 8032.

INGOMAR ST. NW., one block west of Conn. ave.—Center-hall home of 7 rooms, 2 baths, screened porch; oil heat, 2-car detached garage. New refrigerator, 60-foot frontage on tree-lined street. THE FEDERAL-AMERICAN CO., 1429 Eye st. nw. NAtional 8032.

JUST OUTSIDE of American University Park, a little 1-story, 6-room house with no modern improvements but electricity, but with all public improvements available in the street; lot 80 by about 110 ft. Rented at $22 per month. Price, $1,900. LOUIS P. SHOEMAKER, 1719 K st. nw. NAtional 1166.

MACKEYS HILL, VA., across Key Bridge—6 rooms, bath; modern; house is a bargain. 1026 Conn. ave. nw. NA. 1557.

NEAR N. CAPITOL and Florida Ave.—6 room brick, bath, hot-water heat, electricity; $5,900; $500 cash, $45 mo.
A. M. COOPER.
1008 Eye St. N.W. NA. 1332.

OWNER leaving; 2942 McKinley st. nw.; brick; 3 bedrms., 2 baths, 3 porches, attic; garage; unusually low priced.

RIVER RD., D. C.—Modern, detached homes, 7 rooms, bath; large entrance hall; front and side porches; elec. refrig.; 2-car built-in garage; large lot; $7,950.
A. D. CRUMBAUGH, Realtor.
4703 Wis. Ave. (Excl. Agent). CL. 1-3-6-4.

6 LARGE ROOMS—Unique arrangement; large porches, electric kitchen, abundant shade; $8,950; but will consider less if terms are satisfactory. 5519 Conduit rd.

34TH ST. NW., just north of Mass. ave.—Detached home on large lot, 4 bedrooms, 2 baths; sleeping porch on 2nd floor; 3 rooms and bath on 3rd floor; newly redecorated; oil heat, 2-car detached garage. THE FEDERAL-AMERICAN CO., 1429 Eye st. nw. NAt. 8032.

REAL BARGAIN BY OWNER.
Near Chevy Chase Country Club; 7 rooms and bath; h.-w. h.; insulated; large lot; garage; new schools. 4523 Stanford st., Chevy Chase, Md. WIsconsin 4099-R.

3872 11TH ST. N.W.
$6,950.
7 rooms, all reconditioned like new, including heating plant, screens, linoleum, sink and cabinet.
HARRY WARDMAN, INC.
1512 K St. N.W. DIstrict 3830.

Post Classified Ads—National 4200.

Sale Houses 66

BUNGALOW

5 large rooms on a large lot, $4,950. Reconditioned throughout, including new stove and linoleum. Garage. 3629 37th St. N. E. one block from car line, out R. I. Ave. N. E. to 37th St., right 1 block to house. Open daily 10 to 9.
HARRY WARDMAN, INC.
1512 K DI. 3830.

NEW AMERICAN HOMES IN
ROLLINGWOOD

Adjoining Rock Creek Park at Beach drive and Leland street. Beautiful detached homes on large wooded lots; three and four bedrooms, two baths; first floor library; basement lounge; maid's room and bath; built-in garage. Open daily, 1 to 6; Sunday, 9:30 a. m. to 9:30 p. m.
WAVERLY TAYLOR INC.
1522 K St. N.W. NA. 1040.

1303 ALLISON ST. N.W.
6 ROOMS, 2 BATHS.
Reconditioned like new, including new plumbing and heating plant; $9,500.
HARRY WARDMAN, INC.
1512 K St. N.W. DIstrict 3830.

LOW-PRICED HOMES.
6 ROOMS, 2 BATHS.
Recreation Room and Garage,
$7,250 and $7,450.
Sample house, 612 Fowhatan pl. nw. (Out 7th st. to 6000 block.)
HARRY WARDMAN, INC.
1512 K St. N.W. District 3830.

WARDMAN

Offers another group of low-priced houses: $7,250 and $7,450.
Six rooms, two baths, recreation room and garage, furred walls and weather-stripped. A location that offers schools, churches, stores, parks, bus and car line. Sample house, 612 Powhatan Pl. N. W. Out 7th St. to 6000 block, open daily 9 to 9.
HARRY WARDMAN, INC.
1512 K DI. 3830.

$5,500 $500 cash, $55 month in bldg. loan; modern 6-room, semi-detached brick; hardwood floors; h.-w. h.; across from 4-acre Govt. park.
LEO M. BERNSTEIN CO. ME. 5400.

BETHESDA—SACRIFICE

$7,950 will buy the last one of a group of new brick houses, close to stores and schools 1 block Wisconsin ave., 2 story, 6-room brick home, slate roof, weather-stripped vestibule entrance, large lot. Property is clear. Owner will make very attractive terms.
TOM WARREN. DI. 2133.
1108 16th N.W.

CHEVY CHASE, D. C.

Easy terms will buy this 6-room, 2-bath, brick house, west Conn. ave.; has front porch, screened rear porch and screened sleeping porch; 3 large bedrooms, big attic, oil burner, detached garage on a deep lot; close to transportation, schools and stores. Priced under $11,000. Tom Warren, 1108 16th st. nw. DI. 2133.

CLEVELAND PARK

Only $7,950. Detached, just off Conn. ave.; lot 137½ feet deep, six rooms, bath, hot-water heat, electricity. Out-of-town owner offers it for quick sale.
L. T. GRAVATTE,
729 15th St. Realtor. Natl. 0753
Evening Phone Georgia 4987.

New Brick Bungalow

6 rooms, attractive bath with tub and shower; large living room with fireplace and mantel, complete, modern kitchen, spacious closets; best oak floors. Sagstone porch; concrete basement; toilet and laundry; brick garage; wide landscaped lot; paved street; $8,500, or will trade for clear lots. Phone National 2626.

New Chevy Chase Corner

A charming center-hall-plan brick home containing 3 bedrooms, 2 baths, 2 unique fireplaces, recreation room; automatic heat and garage; lot has 90-foot frontage. $12,500.
Frank S. Phillips, DIst. 1411

COLORED
1260 Florida Ave. N.E.

7-room semi-detached brick home, a. m. l.; newly renovated throughout. On lot 25x150 ft. running back to 15 k. alley; 2-car garage. Price, $5,950. No renewals. Terms. Open daily 6 to 8 p. m.; Sunday, 2 to 8. Call DEcatur 1160.

Sale Lots 69

EAST FALLS CHURCH, on Lee highway next to Robert Lee High School—Two lots, 46x122; bargain for cash. Call owner, 8Shepherd 1476.

FOUR-FAMILY flat ground; over 105,000 ft. with 842 ft. street frontage; water and sewer; $18,000. Box 89, Wash. Post.

NEARBY MD.—Beautiful building sites, some wooded; from 50x150 ft. up to 1½ acres. We will build on any of these sites to suit purchaser.
KENSINGTON REALTY CO.,
Kensington, Md. Kens. 132.

SPECIAL VALUES! Well located Northwest lots; zoned to meet your requirements.
J. FRANK TILLER, OWNER. DI. 9845.

10 RESIDENTIAL LOTS, one-third off for cash; by owner; improved section, adj. District. Address Box 93, Wash. Post.

Buy a Real Home Site

Half-acre and one-acre tracts nearby Md., n.e.; half hour from dirt-down Washington; $300 per acre up; terms; bargains; prices advancing. Call Greenwood 2746 or 1986.

FIRST COMMERCIAL ZONE.
Fine lot in growing community. Hillcrest, 25 ft. from Alabama ave. Priced right. See Mr. Lawton.
ADELBERT W. LEE.
1343 H St. N.W. District 4600.

Sale Suburban 70

BARCROFT, VA.—Modern 7-room frame bungalow, 2 porches, built-in garage, h.-w. h., rock wool insulation, weather-stripped, hardwood floors (4 rooms); lot 75x215. On bus line, same block with graded school price. $6,500; $500 cash, balance like rent. See owner, 4401 8th st. S. WAlnut 8536-W.

NEARBY VIRGINIA—7 rooms, brick, 2 baths, 2 kitchens, basement, hot-water heat, garage; $7,850; $500 cash, balance to suit. J. A. Baker & Co., 1112 N. Irving st., Clarendon, Va. WA. 7667; evenings, CL. 8692.

TO SETTLE ESTATE—8-room house with 6 acres fine garden land, shade trees, shrubbery; 18,000; nearby Md., 1 mile D. C. Call Hillside 0496-W.

$3,500—$200 cash, $30 mo. Near Univ. of Md.; 5 rms., bath, 2 acres. Other low priced homes. T. RAYMOND BURCH, Central ave., Berwyn, Md. Berwyn 83 or 24-M.

SACRIFICE—$5,980

Falls Church, Va.—9-room house (4 bedrooms), bath; in perfect condition; corner lot, 190x200; beautiful shrubbery; near schools, stores and churches; owner must sell. Greatly reduced for quick sale. Easy terms. Phone DIstrict 2178.

Sale Acreage 72

FARM and woodland; spring or stream; 9 to 15 m. out; cut to suit; $100 to $300 per acre; no cash if you build. W. A. Sherman, R. 1, McLean, Va.

Sale—Farms, Land 73

BOOKLET describing Maryland farms for sale. Counselman & O'Brien, 6825 Wisconsin ave., Bethesda, Md. WI. 4240.

COLONIAL BRICK HOME: quantity of English Boxwood, 365 acres, excellent farm; complete buildings; beautiful view over Wicomico and Potomac Rivers; 45 miles from Washington.
MARYLAND REALTY INV. TRUST, INC.
1024 Vermont Ave. MEt. 5017.

$400 DOWN—13 acres high land; maple grove; elec.; fronting good road; 8½ miles District; $1,950. AT. 5205-J.

10 ACRES on State road, well located, 1 hour from D. C.; 6-room house on an elevation; large shade trees, orchard, barn, outbuildings; price $4,000, $1,000 cash, bal. reas. Buell Farm Agency, Herndon, Fairfax Co., Va.

Post Classified Ads—National 4200.

Sale—Shore, Waterfront 75

BAY RIDGE bargain; 75-foot lot fronting on lake and one block from bay; cost $1,200; for quick sale, $500.
JULIAN BREWER & SON.
(Joseph D. Lasenby.)
Annapolis, Md. Tel 315.

HERALD HARBOR—3 lots near beach, 25x100; bargain. Owner, Shlep. 1476.

ST. CLEMENT SHORES—Two lots, 40x100; very reasonable; easy terms. Phone ATlantic 1212.

WOODLAND BEACH—5 choice wooded lots on Beach drive; very reasonable; owner, 6709 Brookville rd., Chevy Chase, Md. Call WIsconsin 2951.

Real Estate Wanted 76

LET US KNOW what you have to sell. We have buyers waiting.
Robert L. McKeever Co., Inc.
Shoreham Bldg. NA. 4750

LIST your home, farm or lot for quick sale. Buyers waiting. Ralph W. Crain, 4399 Lee Highway. WAlnut 8959.

SPOT CASH for small houses in D. C. ANY KIND—ANY CONDITION. C. W. Mothershead, 1136 Vt. Ave. N.W. Dist. 7271.

Birds and Poultry 78

CHICKS, Top quality Rocks, Reds, Leghorns, blood-tested; $8.50 per 100. J. B. Henry, Falls Church 348.

Dogs, Cats, Pets 79

DOGS BOARDED, $2.50 per wk.; individual runs. Defense Highway Kennels, 2 mi. from Bladensburg. OR. 1844-W.

THOROUGHBRED white Spitz puppies; must sacrifice; male, $7.50; female, $5. 605 Farragut st. nw. GE. 0349.

Horses—Livestock 81

PAIR MULES—Two low-priced horses; 8 work horses and mares. 110 M st. se.

Sale Miscellaneous 83

DEALERS' ADS under this heading contain a firm name or a business address or state the word "Dealer." Other ads are presumed to be from private individuals. Readers who find dealers masquerading in this column as private individuals are urged to report the matter to The Washington Post.

ACCORDIONS—Before purchasing a piano accordion it's to your advantage to see Droop's first. 1300 G st. nw.

ADDING MACHINES and typewriters rented, sold, repaired. Some real bargains. 1431 East Capitol st. LI. 0082.

AMPLIFIER and mike—Used 2 months; sell for $50. Demonstration. COl. 7966.

ANTIQUE MIRROR, Oriental rug, Chippendale chairs, etc. WIs. 4508-J.

BOOK SHELVES—Sectional, 4 sections, top and base, $6; slightly used. H. Baum & Son, 616 E st. nw.

BRICKS—35,000 used, hand-made; 4,000 ft. sheathing; 2,000 ft. 3x10's, No. 1156-J.

BUCKSKIN SHOES—6-B; Dobbs hat; attractive dresses; sizes 14 to 20; hand-made baby dresses; other apparel; excel. cond. 1223 Vermont ave. nw., Apt. 44.

CAMERAS, lenses, photographic equipment, binoculars, projectors, bought, sold. Izzy's Exch., Inc., 905 D st. nw.. ME. 8898

COUNTER SCALE — Case meat slicer, Miller safe. Must be sold. 3-corner walnut china closet, 2 desks (roll and flat), leather settee. Bargain. SH. 3076.

ELECTRIC REFRIGERATORS—Frigidaires, Kelvinators, Copelands, Apex; reconditioned and guaranteed; as low as $29.50. 1318 14th st. nw. Open Sunday.

ELEC. RADIOS, Frigidaires, linoleum, any size; second hand; guaranteed satisfaction or refund. Gus Santucci, 1524 N. Capitol st.

FRIGIDAIRE, all-porcelain, 5 cubic feet; reconditioned and guaranteed; $39.50. F. S. Harris Co., 2900 14th nw. CO. 0100.

FURNITURE for 3-room apt., slightly used; owner must leave town; sacrifice for cash sale. 3901 Conn. ave. nw., Apt. 309. Can be seen Aug. 2, 3 and 4 from 1 p. m. to 9 p. m.

KELVINATOR—7 cu. ft., 1-year guarantee; $79.95; terms, of course. Monarch Radio Shop, 1318 G nw.

LUMBER OF ALL SIZES—2x4, 2x6, 2x10, sheathing, flooring, etc., $15 per thousand. Herfurth's, 316 14th st. sw.

PIANOS FOR RENT—$3 per mo. and up; largest selection in Washington to choose from; rental price applies to purchase price if you desire to buy later. NAt. 4730. Kitt's, 1330 G st.

PIANOS—We have a few brand-new apartment uprights with bench to match that we are selling at $175. These instruments are the latest models, mahogany finished and have a full keyboard. Real values at this low price. Pay $1.50 weekly. Kitt's, 1330 G st.

PIANO, small size, late model, baby grand, in splendid condition; special to close out, $155. Ideal for small home or apt.; fully guaranteed; easy terms. NAtional 4720. Kitt's, 1330 G st. nw.

PIANO—Kurtzman, mahogany upright; practically new; cost $500; sac. PO. 0989.

POPCORN MACHINE, automatic; new condition; made by Advance Manufacturing Co.; a. c. motor. Call Columbia 9726, or 1003 U st. nw.

SEWING MACHINES—Used, $5 up; Singer elec. portable, $27.50. Rent, repair. Sewing Machine Ex., 2412 18th nw. CO. 3245.

STEEL file cabinets (2). Practically new, $10 each. Typewriter and stand. 1223 Vermont ave. nw., Apt. 44.

TYPEWRITERS—Remington portable; $25 with case; other bargains, $17.50 up. Standard Typewriter Co., 723 10th nw.

TYPEWRITERS—Corona Model 3, in fine shape, $14.50. Underwood portable; stand, keyboard, new demonstrator, $30. Typewriter Sales & Service Co., 811 17th nw.

TYPEWRITER—"Woodstock;" never been used; $90 cash or $95 on terms. Phone ATlantic 0862.

TYPEWRITERS—$13.50 up. Save as much as 40 per cent; buy during our sensational sale. "United." 813 14th st. nw. NA. 6063.

WOODWORKING machine—Crescent combination; original cost $700; sac. $250. Lincoln 3813. 314 Eye st. ne.

'31 PONTIAC COUPE, lady's Bulova wrist watch, new Underwood No. 77 port. typewriter. 1335 15th nw., Apt. 2.

RENT AN ACCORDION
and we'll give you lessons at no Extra cost!
Rental Fee—$1.50 wk.
KITT'S
1330 G Street

Wanted—Automobiles 88

CASH FOR YOUR CAR.
National Auto Sales, Inc.
1600 Wisconsin Ave., at Q St.

Norris INC., 2018 14th st. NOrth 3949.
SEE US BEFORE SELLING.

CASH FOR YOUR CAR
Whether Car Is Paid for or Not
SEE MR. BARNES, 1729 14th St.

Sale—Automobiles 98

AUBURN—1936 two-door "6." Save $100. Auburn-Wash. Co., 2424 16th st. nw. COl. 9164. Auburn Sales and Service.

AUBURN $545
1935 model 653 custom convertible coupe. Finished in a beautiful blue, with white sidewall tires and radio. This car is equal to a new car in every respect and at only a fraction of the original cost. Perfect in every detail. This outstanding used car value today, $545.
SMOOT MOTOR CO., Inc.
3342 M St. N.W. West 1850.

AUBURN $225
1931 convertible sedan; 6 wire wheels; excellent brown paint, brown leather upholstery, good tires and a splendid motor. You will find this car a real value.
C. C. C. guaranty. Open Sun. and eves.
CAPITOL CADILLAC CO.
1222 22d St. N.W. National 3300

BARGAINS
150 used cars repaired in our own shop. We can fit your style and pocketbook. $25 to $550.
ANACOSTIA MOTOR CO.
1325 Good Hope Rd. S.E. LI. 2077
2002 Nichols Ave. S.E.

CADILLAC—1932 "8" Club Sedan; beautiful black Duco finish with six red wheels, two mounted on the well fenders; built-in trunk and trunk rack; spotless broadcloth upholstery. This car is a marvelous automobile. Only $137 cash down and easy monthly payments. Lee D. Butler, Inc., 1138 Conn. ave. DI. 1218.

CADILLAC
Model 60 Touring Sedan. This was driven by one of our company officials. We also have a Le Salle and several Oldsmobiles, also driven by our own officials. We offer these cars at a substantial saving. They carry a new-car guarantee. Open Sun. and eve.
CAPITOL CADILLAC CO.
1222 22d St. N.W. National 3300

CADILLAC $545
1932 Convertible Sedan; 6 wire wheels, trunk rack; beautiful dark-brown paint, new Burbank cloth top; fine, clean upholstery; splendid motor. You will be pleased with the excellent condition of this fine car. C. C. C. guaranty. Open Sun. and eve.
CAPITOL CADILLAC CO.
1222 22d St. N.W. National 3300

CHEVROLET—1934 Master Sport Coupe with rumble seat; very economical to operate; had lady owner that took marvelous care of this car. The motor is right and its ready to roll. Only $87 cash down and easy monthly payments. Lee D. Butler, Inc., 1138 Conn. ave. nw. DI. 1218.

CHEVROLET—1936 Coach. Here is an opportunity for the new-car buyer to save on a low-mileage car. Looks and performs like new. Only $585. Addison Chevrolet, 1437 Irving st. nw. AD.5411.

CHEVROLET—'36 Master Coach. Practically a brand-new car. Driven very little. Motor only broken in; $599. Barry-Pate, 1130 Conn. ave. nw. DI. 4200.

CHEVROLET—1934 Master Town Sedan; $425. Owens Motor Co., 6223 Georgia ave. nw. GE. 0100.

CHEVROLET—1934 Master Sedan; $399. L. P. Steuart, Inc., 1325 14th st. n.w. Decatur 4803.

CHEVROLET—1934, Master Coach. Three to select from. All De Luxe models. These cars have been thoroughly checked by our staff of trained mechanics. Completely reconditioned and offered at a greatly reduced price of $395. Take your pick. Liberal trade and terms. Stanley H. Horner, 1111 14th St. N. W. NA.7651.

CHEVROLET $165
1931 Coach. New finish, fine tires, seat covers. Very attractive and it runs perfectly.
POHANKA SERVICE
1126 20th St. N.W. DIST. 9141

CHEVROLET $225
1932 De Luxe coach. This car is in good shape throughout. Terms as low as $5 down, $4 per week.
BILLHIMER & PALMER
5014 R. I. Ave. NE. GR. 2057.

CHRYSLER $465
1933 "6" Sedan, with 6 wire wheels. Gun-metal finish. Very good tires. Spotless interior. Motor in perfect condition. This car was formerly owned by one of Washington's leading business men and has had exceptional care.
SMOOT MOTOR CO., Inc.
3342 M St. N.W. West 1850.

DODGE—1935 Sedan; $639. The Trew Motor Co., 1509 14th st. DE. 1910 Many to choose from.

Post Classified Ads—National 4200.

Sale Miscellaneous 83

1,000 NEW and used trench braces or jacks. 50 cents up. ATlantic 1212.

BICYCLES

The newest models of the nationally known Dayton and Snell bicycles are now on display on our floor at the most reasonable prices in town, with 1 year's service guarantee; your old bicycles taken in trade for reasonable allowance; also slightly used bikes for boys and girls at very low prices. Repairs done at a very low cost by expert mechanics. Work called for and delivered free any part of D. C. and suburbs. Estimates cheerfully given. Open evenings until 8 p. m.
MOUNT VERNON CYCLE & SPORT SHOP,
738 9th St. ME. 2735.

PIANOS FOR RENT

$3.50-$4.00 PER MONTH AND UP
Finest Rental Stock in Washington.
W. W. KIMBALL CO., 721 11th ST. NW.

ELECTRIC FANS

WESTINGHOUSE.
A. C. and D. C. Current.
$3.50 Up.
RUDOLPH & WEST
1232 New York Ave. N.W. NA. 4870.

Coal, Fuel Oil, Wood 83A

COAL—Special prices on New River nut and slack, also washed pea. Morrr Coal Corp., 6301 Blair rd. nw. GE. 4384.

Miscellaneous Wanted 84

ANTIQUE JEWELRY, discarded large and small watches, dental gold; special high prices paid. Schiller Bros., 922 F nw.

BOOKS BOUGHT—All kinds, any quantity. Also postage stamps. Spot cash paid. Pearlman's, 1407 G nw. ME. 5415.

CASH FOR USED FURN.—We call. "Square Deal." 501 Eye nw. ME. 6609.

DISCARDED and broken old gold, jewelry, antiques, silver, gold teeth, watches; spot cash paid. Silsam's, 436 9th st. nw.

FURNITURE—Office desks, cash registers, file cases and other household goods; top prices paid. Call DI. 8112.

GOLD OR PLATINUM JEWELRY AND SILVERWARE AND GOLD TEETH, ANY CONDITION. WE PAY CASH. A. KAHN, INC., 44 YEARS AT 935 F ST. N.W.

USED FURNITURE of all kinds bought at highest cash prices. 200 L st. nw.

CASH FOR OLD GOLD

LOUIS ABRAHAMS, 711 G ST. N.W.

SPOT CASH PAID IMMEDIATELY
OLD GOLD AND SILVER
WATCHES, DIAMONDS AND ANY OLD Discarded Jewelry. Gold Teeth.
SELINGER'S 818 F ST. N.W.

Wanted—Automobiles 88

CASH FOR YOUR CAR.
National Auto Sales, Inc.
1600 Wisconsin Ave., at Q St.

Norris INC., 2018 14th st. NOrth 3949.
SEE US BEFORE SELLING.

CASH FOR YOUR CAR
Whether Car Is Paid for or Not
SEE MR. BARNES, 1729 14th St.

Sale—Automobiles 98

DODGE $645
1935 Sedan, with radio. This car is in excellent condition. Terms and trade.
ROSEN-RICE MOTOR CO.
1423 Irving St. N.W. Columbia 10324.

FORD—1934 2-door sedan; Cordova gray finish; in tiptop shape. You'll marvel at the performance this car will give you. A real money saver. Liberal trade and terms to suit. C. Dick English, Capitol Motors (Ford Dealers). New, big, downtown used car lot with the best selection of used cars in town. Fourth and Pa. ave. nw., opp. Ford Bldg. Open evenings and Sunday.

FORD—1935 de luxe 4-door sedan; gunmetal finish. It's difficult to distinguish this from brand-new car; all-steel body; large, safe brakes; a real value. Liberal trade and terms to suit. C. D

NED BRANT—A Story of College Athletics

By Bob Zuppke
Famous Football Coach.

IT'S THE SWORDSMAN—THE LUNATIC! AND HE'S GOT THOSE KIDS!
DON'T LET HIM SEE YOU—IT MIGHT SCARE HIM AND START HIM SWINGING THAT BLADE!
YOU WILL FOLLOW YOUR EMPEROR, MEN—WE ARE UNITED AGAIN!

APPLE MARY

By Martha Orr

I TRIED TO DISCOVER MARY'S SECRET RECIPE FOR SPICED APPLES BUT DIDN'T GET VERY FAR, AND NOW, HERE COMES THE MAN WHO WANTS TO BUY IT.
8-3
WELL, HAVE YOU DECIDED TO SELL THAT RECIPE? MY COMPANY WILL PAY A FAIR PRICE—
ER—I HAVE TO ASK MY PARTNER—AND HE'S OUT OF TOWN—

THAT'S TOO BAD. WE'RE ANXIOUS TO HAVE THAT RECIPE RIGHT AWAY. HERE'S MY CARD. GET IN TOUCH WITH ME WHEN HE GETS BACK.
MARTHA ORR
GEE, OF ALL THE NERVE! SOME FELLOW WANTS TO BUY GRANMA'S SECRET RECIPE, AND BESSIE BUXHOM'S ACTIN' LIKE IT'S HERS. MAYBE GRAN'MA CAN GET A LOT OF MONEY FOR IT—GOSH!

Daily Crossword Puzzle

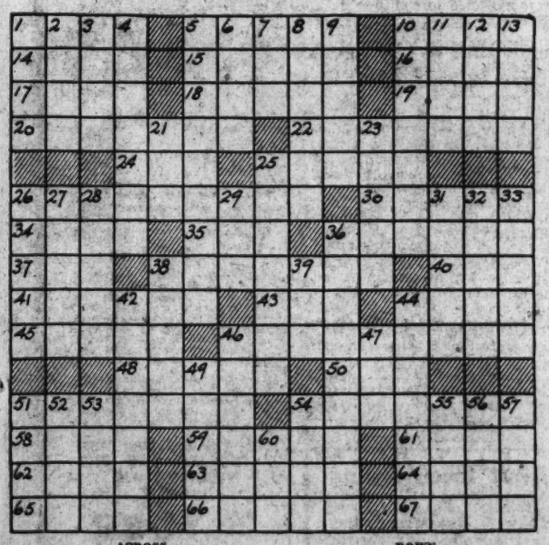

ACROSS

1 Long narrow board
5 Lift
10 Demons
14 Put cargo aboard a vessel
15 Kind of duck
16 Inflammatory disease
17 Among
18 Turkish decree
19 Title
20 Long-suffering
22 Type of athlete
24 Goddess of the harvest
25 Oil of rose petals
26 Known without deduction or reasoning
30 Peruses
34 Negative votes
35 Exist
36 Blush
37 Prosperous times
38 Accessory of an Automobile engine
40 Japanese sash
41 Having a flat breastbone
43 Oriental pagoda
44 Son of Enoch
45 Puff up
46 Continue in the face of difficulties
48 Made a mistake
50 Mountain: comb. form
51 Withdraw
54 Trapping
58 Open court
59 Skeleton of a structure
61 Notion
62 Light rain
63 Rise high
64 Stupid person
65 Head
66 Wet or marshy places
67 Additions to buildings

DOWN

1 Open-handed blow
2 Tibetan monk
3 Entrance
4 Tiresomely monotonous
5 Restore to a former position
6 Direction: Scotch
7 Mountain in Crete
8 Sober
9 Upright
10 Slighted intentionally
11 Biblical country
12 Panther
13 Let it stand
21 Finial of a spire
23 Scarcer
25 Prevented
26 Accustom
27 Prickly pear
28 Hard external coating of a seed
29 Masculine name
31 Worship
32 Exclude
35 Tricky: slang
36 Those who think logically
38 Cubic meter
39 Sailor
42 Repeat
44 Artificial imitation ivory
46 Gasoline: English
47 Age
49 Log floats
51 Inclined walk
52 Silkworm
53 Trial
54 Kind of duck
55 God of wood or stone
56 Dickens character
57 Channels from the shore inland
60 Wonder and fear

YESTERDAY'S ANSWER.

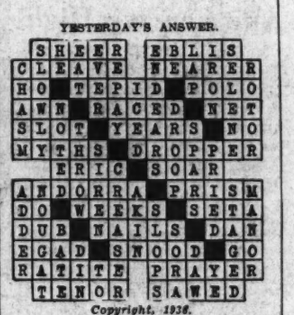

Copyright, 1936.

AUNT HET

BY ROBERT QUILLEN.

"All the veterans I know enjoyed the war. It was the only time in their lives when they didn't have any women around to boss 'em."

Copyright, 1936, Publishers Syndicate.

ARE YOU SUPERSTITIOUS?

BY CLYDE H DUBOSE

I never knew it was so easy to sell a business. For a couple pennies, a Post Classified Ad does the work.

MICKEY FINN

By Lank Leonard

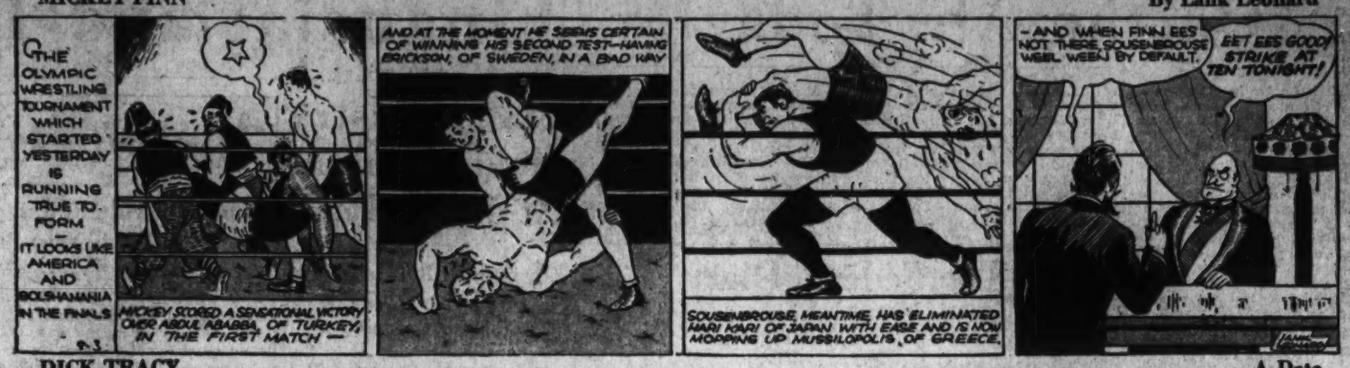
THE OLYMPIC WRESTLING TOURNAMENT WHICH STARTED YESTERDAY IS RUNNING TRUE TO FORM — IT LOOKS LIKE AMERICA AND BOLSHAMANIA IN THE FINALS
MICKEY SCORED A SENSATIONAL VICTORY OVER ABDUL ABAGGA, OF TURKEY, IN THE FIRST MATCH —
AND AT THE MOMENT HE SEEMS CERTAIN OF WINNING HIS SECOND TEST—HAVING ERICKSON, OF SWEDEN, IN A BAD WAY
SOUSENBROUSE, MEANTIME, HAS ELIMINATED HARI KARI OF JAPAN WITH EASE AND IS NOW MOPPING UP MUSSILOPOLIS, OF GREECE.
—AND WHEN FINN EES NOT THERE SOUSENBROUSE WEEL WEEN BY DEFAULT.
EET EES GOOD! STRIKE AT TEN TONIGHT!

DICK TRACY

A Date

SCENE: THE WATERFRONT SHACK OF "TOYEE" IN NORTH COVE, TO WHICH TRACY AND PAT PATTON HAVE BEEN GUIDED BY BOB HONOR.
THAT'S THE PLACE!
TOYEE HAS A MEETING ROOM JUST BEYOND THAT DOOR. LISTEN! WE MAY BE ABLE TO HEAR VOICES.
EITHER THERE'S NOBODY IN THERE OR THEY'RE WAITING FOR US!
COME ON! WE'RE RUSHING THE DOOR!

JOE PALOOKA

A Coup.

By Ham Fisher

BRRRFSK---CONFIDENTIALLY GENTLEMEN, HIS MARKET LOSS HAS HAD A TERRIBLE EFFECT ON HIM--AHEM---
NATURALLY YOU SPORT WRITERS ARE NOT SUPPOSED TO KNOW IT BUT--BZZZ BZZZ---
IS THAT ON THE LEVEL?
WHY YOU OLD BUZZARD--I DON'T BELIEVE YOU.
YOU SEE STOOKEY--I HAVE AHEM-M-M--SOWN THE SEEDS OF DOUBT--IT WILL SEND THE ODDS AGAINST JOSEPH TO A PROBABLE THREE TO ONE---
AN' IF KNOBBY FINDS OUT WHAT YA SAID HE'LL CHEW YER EAR OFF!
ATTENTION--BRRFSK--- AND AS I AM FULLY CONVINCED JOSEPH WILL WIN--I SHALL PULL OFF A TREMENDOUS BETTING COUP. AHEM--I SHALL BET 25 DOLLARS ON JOSEPH TO WIN.
SAY--THAT'S SMART AT THAT. I'LL GO IN WITH YA.

THE GUMPS

Bim Gets a Bird's-Eye View.

WOW! IT'S A GOOD THING WE DIDN'T GO TO THE GRAND OPENING THERE'S MAMA, MILLIE AND MIN!
HO-HO! BURNING THE FINANCIAL CANDLE AT BOTH ENDS! PUTTING UP THE DOUGH FOR THE STORE AND ALSO PROVIDING THE CUSTOMERS! WELL, SUCKER, HOW DOES IT FEEL TO PAY FOR THE WHOLE SHOW AND NOT EVEN HAVE A BLEACHER SEAT?
GRAND OPENIN
THIS AIN'T EXACTLY A NINE COURSE MEAL, BUT YOU WON'T KNOW THE DIFFERENCE!
G'WAN—EAT YOUR DINNER—I'LL TAKE CARE OF YOUR TOYS, "BROTHER" DEAR—

NAPOLEON AND UNCLE ELBY

By Clifford McBride

DIXIE DUGAN

Lesson Learned.

By J. P. McEvoy and J. H. Striebel

WESLEY AND MICKEY DID NOT REALIZE THAT WILL HUGWELL WAS MERELY COACHING DIXIE IN THEATRE TECHNIQUE WHEN THEY SAW HER IN HIS ARMS! —LATER THEY SAW THE ACTOR MAKING LOVE TO LOTTA HOPE..... WES DECIDED TO TAKE MATTERS INTO HIS OWN HANDS AND GIVE HUGWELL A BEATING, BUT INSTEAD HE GOT ONE!!
YOU GOT THE WRONG SLANT, OLD MAN!—I WAS ONLY COACHING DIXIE!..AND AS FOR MY MAKING LOVE TO LOTTA, WE ARE ENGAGED TO BE MARRIED!!
I'M SORRY I HAD TO KNOCK YOU DOWN, BUT I HAD TO DEFEND MYSELF!
WELL HUGWELL, YOU CERTAINLY KNOCKED SOME SENSE INTO MY HEAD! I'M SORRY I LOST MY TEMPER—I APOLOGIZE!!
I HOPE THERE ARE NO HARD FEELINGS!
NOT AT ALL, HUGWELL—AND NOW LET'S FIND DIXIE!
YES! COME ON WES, WE MUST APOLOGIZE TO DIXIE TOO!
WHEW!—AND I THOUGHT ALL ACTORS WERE SISSIES!
WELL, THAT WAS THE BEST RIGHT HOOK MY EYE EVER BUMPED INTO!

HAROLD TEEN

Room for Doubt.

I DON'T CARE ONE WHIT ABOUT MEETING UP WITH YOUR BUDDY—HERBERT, THE HERMIT—WHAT FOR?
SAY! HE'S BEEN WED FIVE TIMES—HE KNOWS ALL ABOUT FEMS!
MARRIED FI-TIMES—HAW! IF HE KNEW ANYTHING ABOUT WIMMIN—HE'D A PLEASED ONE OF 'EM—HAW!—I AIN'T BEEN HOOKED ONCE YET—AN' I KNOW ALL ABOUT WIMMIN—
THAT'S WHAT YOU THINK

BENNY

Board of Directors.

By J. Carver Pusey

On the Air Today

The final chapter in the squabble between Warner Brothers and the American Society of Composers, Authors and Publishers (known as Ascap) probably will be written in New York today. The Associated Press reports that Warner Brothers has applied to Ascap for reinstatement. And the society's board of directors is "considering" that application with "the belief that no obstacles will be placed in the way of re-affiliation."

If a satisfactory agreement is reached, the country's radio listeners will soon be hearing a great many songs missing now since January 1 on the air programs. They include such favorites as the works of Sigmund Romberg and Jerome Kern, Gershwin's famous "Rhapsody in Blue" and literally unestimated thousands of popular tunes.

You may remember the fuss and stew growing out of the withdrawal of Warner Brothers from Ascap seven months ago. Warners felt dissatisfied with the royalty returns, collected and paid to them through Ascap. (As most listeners know, Ascap charges each radio station an annual fee for the station's privilege of playing songs whose copyrights are held by Ascap by virtue of song writers' and music publishers' memberships in the society.) And when Warners withdrew from Ascap it left the country's stations with no contract privilege to play the thousands of songs controlled by that company.

The resultant situation has been awkward. Radio stations, particularly those controlled by the networks, have been forced to make up music program schedules in advance in order to make certain that the songs to be played were not on the "barred list"—those controlled by Warners. And Warners filed many suits as the result of stations playing their tunes.

National Broadcasting Co. stations have operated so carefully to avoid litigation that original compositions automatically have been barred. Any tune not on the approved list in the New York office has been taboo.

If Warner Brothers return to the fold, both the operation of stations and the satisfaction of the listener will be improved enormously. And I believe you will soon recognize many favorites, missing these last few months.

* * * *

Features today:

Elmo Tanner—Whistler of Ted Weems' orchestra featured in "Doll Dance," "Fibber McGee and Molly," WRC, at 7. Also the novelty, "Curbstone Cutie," sung by Red Ingle.

"Main Street"—Dramatized in "Radio Theater," WJSV, at 8, with Barbara Stanwyck and Fred MacMurray.

King Sisters—Return to the ranks of Horace Heidt and his Brigadiers, WJSV, at 7. They offer "Swing, Mr. Charlie."

Secretary Ickes—Analyzes Governor Landon's progressivism, auspices of Democratic National Committee, WJSV, at 9:45.

* * * *

Inquiries still are addressed to this desk from time to time as to the whereabouts of Harris Hull, who for a long period was the voice of the Postilion. Mr. Hull is in the employe of T. W. A., in New York City. Many of Mr. Hull's listeners knew of his intense interest in aviation and they will be interested in learning that his present work enables him to devote his talents and energies to that industry—and that an enviable future is beckoning to him.

A radio comeback is in prospect for Ed Thorgerson, known not so long ago a Thundering Thorgerson because of his style of delivery in announcing a thrice-a-week dance series for N. B. C. He has signed for a fall series of Saturday night broadcasts for C. B. S., concentrating on football and backed by an orchestra.

J. H. H.

The Federal Diary

By Betty Read.

Twenty-five thousand "new-old" books have been added within the past few days to the National Archives. New, because they are the most recent acquisitions of the national storehouse of valuable papers, but old since they are Navy records dating back to 1800.

They are the logs of the early ships of the Navy Department and of the engineers in the days when the Navy first began to use steam-driven boats. The oldest book of this kind is 1847, while the ships' logs cover the period between 1800 and 1861.

They are being carefully dusted—and they were dusty, indeed—"debugged" in case that was necessary, and stored. Some of them are badly in need of repairs, and Arthur Leavitt, custodian, says this will be done gradually, as they are sorted and classified.

For many years they have rested in the Belevue Magazine, in the warehouses of the Navy Yard and in the Navy Department Building. For the first time, they will be classified according to periods and assembled for quick reference.

Jim Preston, the assistant administrative secretary, who by way of being a historian, finds it difficult to keep away from these books and is constantly delving into the 415 different packages that will occupy 225 cubic feet of space in the files.

Some historic mementoes are among the collection and in fine Spencerian script is the log of the Constitution, telling how its commander, Charles Stewart, Esq., discovered that peace had been made between England and America at the end of the War of 1812.

The log for February 8, 1815, inscribed on handmade and watermarked paper, reads "at 7:30 a. m. spoke and boarded the barque, Julia, under Hamburg colours from Cork bound to Lisbon out 15 days. Informed me that the news at Cork when they left was that peace had been signed at Ghent between the British and American commissioners. At meridian discovered a sail on the larboard bow, hauled up and made sail in chase."

The next day's entry made certain of the fact and declared "at 4 p. m. sent the boat to board the chase, a Russian brig, bound to Amelia Island, out 15 days. Two American masters on vessels, passengers, came on board and brought papers which confirmed the report of peace having been concluded."

The log of the U. S. Frigate, another vessel of fame during the period of 1812, also is among the new treasures of the Archives. Each of its pages bears a crest of Thomas Gilpin, the famous paper maker of those days, who lived in New Jersey.

Preston, with a chuckle, pointed out his favorite bit of unconscious humor of the old-time engineer, John Lowe, whose record of the Dolphin, one of the first iron-hulled vessels of the country, is among the books.

By the act of 1883 four iron-hulled vessels were ordered built—the A, B, C and D, as they were known in the popular parlance of the century. They were so-called because their names were the Atlanta, the Boston, the Chicago, and the Dolphin.

Anyway, Engineer Lowe's ship was put into service on December 8, 1885, and on December 11, only three days later the first inspection was held.

The boat was in service around New York and the engineer's log reads "the bottom was covered with a tenacious coat of insoluble soap and mud to the thickness of one-half inch. The character of the coat may be better understood when it is remembered that Monday is the washing day in the City of Brooklyn. On this day the water in Wallabout Bay is strongly charged with the products of this day. It is this substance which is precipitated upon the metallic hull."

About 30 employes of the National Labor Relations Board report a grand time at Braddock Heights, Md., this past week-end. A special bus, chartered by the Recreation Association of the board, which sponsored the outing, took them on Saturday afternoon and brought them back yesterday. There were a couple of tumbles on the roller skating rink to tell about today.

Rites to Be Held Today For Miss Ella Lewis

Funeral services for Miss Ella Lewis, 69, retired employe of the Bureau of Plant Industry, Department of Agricuiture, who died Friday night, will be held at 2 p. m. today at the home of a nephew, Charles Lewis, 1038 Evarts street northeast.

Miss Lewis, who was born in Bowling Green, Ky., is survived by a sister, Miss Lulu Lewis, of Washington, and several nieces and nephews. Burial will be in Rock Creek Cemetery.

The Post Radio Time-Table

Monday, August 3. Washington, Eastern Standard Time.

	WRC 316M—950KC	WMAL 476M—630KC	WOL 229M—1,310KC	WJSV 206M—1,460KC	
6:30	Gordon	.....	.....	Sush!	6:30
6:45	Hittenmark	.....	.....	"	6:45
7:00	" "	Morning Devotions	Musical Clock....	Sun Dial.....	7:00
7:15	" "	Betty Gould.....	" "	" "	7:15
7:30	" "	Cheerio	" "	" "	7:30
7:45	" "	"	News	" "	7:45
8:00	News	Morning Glories...	Musical Clock....	" "	8:00
8:15	Gordon	The Wake Up Club	" "	" "	8:15
8:30	Hittenmark	Chicago	" "	" "	8:30
8:45	" "	Breakfast Club	News	" "	8:45
9:00	" "	News	Musical Clock....	Betty & Bob..	9:00
9:15	" "	Rhythms	Jack Barry	Cinderella	9:15
9:30	Don Jose	Olympic Games ..	Organ	Who's Who....	9:30
9:45	Today's Children	" "	News	Hymns	9:45
10:00	David Harum ...	Wendall Hall	Pianologue	Mors'g Melodies	10:00
10:15	Metropolitan	Home, Sweet Home	Brevities	Montana Slim..	10:15
10:30	Echoes	Jack and Loretta..	Frances Northcross	Maurice Brown.	10:30
10:45	Lamplighter	Edward MacHugh.	Balladeers	Hendrie Orch..	10:45
11:00	Dick Leibert....	Piano Duo	Personalities	Poetic Strings..	11:00
11:15	Merry Madcaps.	Olympic Games...	Hit Tunes	" " ..	11:15
11:30	Harding's Wife..	" " ...	Spirituals	Merrymakers ..	11:30
11:45	Merry Madcaps..	NBC Program	Morning Concert.	Sally	11:45

AFTERNOON PROGRAMS.

12:00	News	Joan, Escorts ...	Salon Music.....	News	12:00
12:15	Gill's Orch.....	CURBSTONE	News	Memories	12:15
12:30	Summer	National Farm and	Walk'on Reporter	Rhythmaires ..	12:30
12:45	Promenade	Home Hour	Salon Music	Rhythms	12:45
1:00	Forum on	" " "	Spotlight Variety.	Romany Trail .	1:00
1:15	Character Bldg.	" " "	" "	Just for Ladies.	1:15
1:30	Mary Mason....	NBC Music Guild.	Music	Manhattan	1:30
1:45	" "	" " "	" "	Matinee!	1:45
2:00	P. Young's Family	Doris Wester	Waltz Themes ...	Mabelle Jen'ings	2:00
2:15	Ma Perkins.....	" "	Musical Potpourri.	Eddie House ..	2:15
2:30	Vic and Sade....	Beatrice Mack....	" "	News	2:30
2:45	The O'Neills....	King's Jesters ...	News	Heosier Hop...	2:45
3:00	Woman's Radio	Foxes of Flatbush.	Sweet and Lovely.	Safety M'keteers	3:00
3:15	Review	Jackie Heller....	Afternoon Concert	Miniatures	3:15
3:30	Gene Arnold....	Gaylord Trio	Novelties	Olympics	3:30
3:45	Tamara Dmietri'ff	Alice Joy.....	Hillbillies	Resume	3:45
4:00	Let's Talk It Over	Vitale's Band	Today's Winners..	Chicago Variety.	4:00
4:15	" " " "	News	" "	" "	4:15
4:30	Jerry Sears'	The Singing Lady.	" "	" "	4:30
4:45	Orchestra	Little Orphan Annie	" "	" "	4:45
5:00	Olympics Resume	U. S. Army Band.	Folio of Facts....	Eton Boys	5:00
5:15	Bulletin Board	" " "	" " "	Edna Sellers ...	5.15
5:30	News	Tea Time.....	" " "	News	5:30
5:45	Three Scamps...	Lowell Thomas...	Walkathon Report'r	Renfrew	5:45

EVENING PROGRAMS.

6:00	Amos 'n' Andy..	Bill Coyle.....	Dinner Concert ..	Melodies	6:00
6:15	Uncle Ezra.....	William Hard ...	Music; News	Arch McDonald .	6:15
6:30	Dance Hour.....	Evening Album ..	Editorial	Charioteers ...	6:30
6:45	Heads Up	Education in News	Lapima, Cohan ...	Boake Carter..	6:45
7:00	Fibber McGee	Jean Dickinson,	Treasure Chest ..	Heidt's	7:00
7:15	and Molly	Soprano	News Spotlight ..	Brigadiers	7:15
7:30	The Voice of	Melodiana	Dinner Dance ...	Pipe-Smoking	7:30
7:45	Firestone	"	" " ...	Time	7:45
8:00	Gypsies	Greater Minstrels.	True Detective ..	Radio Theater..	8:00
8:15	"	" "	William A. Roberts	" " ..	8:15
8:30	R. Himber's	Carefree Carnival.	Jerry Junkin	" " ..	8:30
8:45	Orchestra	" "	Pacific Paradise .	" " ..	8:45
9:00	Contented	Goldman Band ...	Dance Music	Wayne King...	9:00
9:15	Program	" " ...	Jerry Taylor	" " ..	9:15
9:30	NBC Program ..	Jolly Coburn's	Five Star Final..	March of Time.	9:30
9:45	Man in Street ...	Orchestra	WOL Concert	Secretary Ickes.	9:45
10:00	News	POSTILION	" "	" " .	10:00
10:15	Sports Review...	Ink Spots.....	Joe Fitzpatrick ..	Lucas' Orchestra	10:15
10:30	Magnolia Bloss'ms	Pete Macias'	Gaities	Cummins	10:30
10:45	" "	Orchestra	News; Music	Orchestra	10:45
11:00	News	Shandor	Art Brown	Vincent Lopez	11:00
11:15	Busse's Orch....	Slumber Hour....	and Varieties	Orchestra	11:15
11:30	Midnite Frolics..	" "	Frank Juele's	News	11:30
11:45	" "	" "	Orchestra	Barnet Orch. ..	11:45
12:00	Sign Off.....	Night Watchman	Sign Off.....	Sleepy Time	12:00
12:15	.....	(To 2 a. m.)	.....	(Until 1 a. m.)	

Free Radio Inspection MEt. 3500
SUN RADIO
938 F St. N.W.
11th and E Sts. N.W.
Repairs Parts for All Make Radios Night Clubs and Orchestras —get our prices first on public address systems —expert installation
COMPLETE LINE OF AMATEUR SUPPLIES, WHOLESALE PRICES

Legal Record

DISTRICT COURT.

Motions Assignment (Monday).

Mr. Justice Jennings Bailey, Presiding.

Red Canyon Sheep Co. vs. Ickes et al.; rule.

Russo vs. Russo. Attys., Minovitz—Proper person.

National Capitol Lodge, No. 980, vs. Nacalo Associates, Inc., et al.

Slaughter vs. Slaughter; rule.

In re Square 1120 et al.; to select jurors.

In re Estate of James Robinson; rule.

Viens vs. Hazen et al.; rule.

Moses vs. Moses; rule.

Ellin vs. Ellin; rule.

Estate of Beverly C. Tuckson; rule.

Shelton vs. Shelton; rule.

White vs. White; rule.

McCoy vs. McCoy; rule.

MOTIONS COURT PROCEEDINGS.

Mr. Justice Jennings Bailey, presiding.

Richard J. Kirland, Clerk.

Bedell vs. United States; motion to reinstate cause and to file amended declaration granted.

Kent vs. United States; motion of plaintiff to substitute Mrs. Grace Kent, administratrix, granted.

Merando vs. Merando; order denying alimony, but allowing counsel fees.

First National Bank vs. United States, et al.; decree amending decree of July 20, confirming report of special master and for sale of real estate.

Stewart vs. Stewart; order discharging rule.

Emig Properties Corporation vs. Scott et al.; decree pro confesso against defendants.

In re: Lunacy of George A. Rankin; order allowing attorney fee.

Fisk Tire & Rubber Co. vs. Ehlis & Daoud, Inc.; order extending time to August 18, 1936, for filing bill of exceptions.

In re: Widening of Ordway st., order directing payment of money into Registry of Court.

Lenkhardt vs. Lenkhardt; decree of absolute divorce.

In re: Square 4210, et al., order for payment of money into Registry of Court.

Pfohl vs. Pfohl; order appointing Philip F. Biggins, guardian ad litem.

Probate Proceedings.

Estate of John Irvin Cassedy; will filed dated June 6, 1912.

Estate of Clinton R. Thompson; will filed dated March 2, 1933.

Estate of Robert H. Smith; letters testamentary to Hester A. Smith; bond, $1,500. Atty., A. P. Kane.

Estate of Harvey J. Wright, letters of administration c.t.a. to Samuel A. Syme; special bond $2,000. Attys., Syme & Syme.

Estate of Katherine Schaffert; letters testamentary to Henry Schaffert; special bond $3,000. Atty., A. D. Smith.

Estate of Arthur H. League; letters testamentary to Harriet E. League; special bond $1,000. Atty., H. Wood.

Estate of Mary F. Henderson; order authorizing withdrawal of petition for sale of real estate. Attys., Burling, Gordon & Bradley.

Estate of James W. Shackelford; order authorizing sale of automobile. Atty., A. S. Nelson.

Estate of Harry S. Geier; order for commission to issue. Atty., F. G. Munson.

Estate of Jessie M. Chapman; order authorizing payment of $75 feet to guardian ad litem. Atty., F. J. Icenhower.

Estate of Susan P. Keech; order appointing Albert Fox guardian ad litem.

Estate of Henry Hermanns; order appointing Geoffrey Creyke, jr., guardian ad litem.

In re Marie L. Sachs et al.; order appointing Edward M. Flaherty guardian ad litem.

Estate of Harry W. Burr; order appointing F. Hunter Creech guardian ad litem.

In re Mary L. Stratton et al.; order appointing Edith B. Stratton guardian; bond, $1,000. Atty., J. F. Wilson.

Estate of Vivienne Staley; letters testamentary to Lucian H. Staley; special bond, $3,000. Atty., S. D. Willis.

Estate of Pearl V. Burke; letters of administration to William St. Clair Burke; bond, $600. Atty., J. G. Eaton.

Estate of Walter M. Donaldson; letters of administration to William W. Stewart; special bond, $1,000. Atty., W. W. Stewart.

Estate of David A. Keppel; letters of administration to David A. Keppel; special bond, $4,000. Attys. Costello & Cahill.

Estate of Katherine P. McConville; order granting leave to executor to file a restated account.

Estate of Catherine T. Dore; order finally ratifying and confirming sale of real estate. Attys., Doyle, Thues & Malloy.

Estate of Isabelle Price; order authorizing sale of stock. Atty., H. Freedman.

Estate of David J. Powell; order dismissing caveat.

Estate of Ada M. Saunders; order authorizing sale of real estate note. Attys., Burke & Driskill.

In re Mary B. Levy; order authorizing expenditure of $35 for vacation for minor. Atty., L. Ginberg.

In re Albert J. Sardo; order authorizing sale of automobile for sum of $1,200. Atty., J. I. Richards.

Estate of John J. Connelly; letters of administration to Ellen J. Connelly; special bond, $4,000. Atty., J. C. Dulin, jr.

Estate of James F. Shea; order authorizing surviving executor to file a new bond of $12,000. Atty., F. F. Burke.

In re Albert J. Sardo; order authorizing guardian to employ auditor to audit books. Attys., J. I. Richards.

Estate of William H. Poulson; letters of administration to Edward F. Mears; special bond, $500. Atty., N. C. Turnage.

Lawsuits Filed.

The Washington Loan & Trust Co., vs. Charles C. Longoor et al.; note, $1,254.71. Attys., Arthur Peter, Arthur C. Keefer.

James F. Duhamel vs. G. Emerson Moore; damages $50.000. Atty., George E. Sullivan.

James R. Dickerson vs. United States; war risk insurance. Atty., Jordan R. Bentley.

Consolidation Coal Co. vs. T. M. Whiting; account, $1,537.23. Attys., Risby & Risby.

M. Leroy Goff vs. Russell T. Jackson; note $2,350. Atty., Harold P. Ganas.

John F. Moran, receiver, the Prudential Bank vs. W. L. Board; stock assessment $1,000. Attys., J. Bruce Kremer, George B. Springston, Herbert M. Bingham, H. Donald Kistler.

Same vs. John F. Brown; stock assessment, $1,000.

Same vs. Dr. Sara W. Brown; stock assessment $2,000.

Same vs. James A. Cobb, $1,200.

Same vs. John W. Cromwell, jr., $1,200.

Same vs. A. M. Curtis, $1,500.

Same vs. Dr. J. C. Dowling, $2,220.

Same vs. Joseph H. Green, $1,000.

Same vs. John R. Hawkins, $3,840.

Same vs. Talley R. Holmes, $2,780.

Same vs. Allen F. Jackson, $1,000.

Same vs. J. Hayden Johnson, $1,000.

Same vs. L. M. King, $2,000.

Same vs. M. S. Koonce, $1,000.

Same vs. George A. Robinson, $2,500.

Same vs. L. A. Schenck, $1,020.

Same vs. A. N. Scurlock, $1,000.

Same vs. Ida V. Smith, $1,040.

Same vs. Garnet C. Wilkinson, $1,040.

Same vs. Marie L. Wilson, administratrix, $1,000.

Richard Mannhardt vs. E. L. Jeffers, et al; damages, $10,000. Attys., Michael F. Keogh, Peter G. Chaconas.

Docketed Judgments.

H. Herfurth, jr., Inc., vs. William Pierce, $183.55. Atty., Elphege Gesgres.

Same vs. P. S. Lubienski, Inc., $791.00. Atty., same.

Same vs. P. T. Lubienski, $500. Atty., same.

Same vs. Isaac Furman, $21. Atty., same.

Leland Barton vs. George Dant, $257.33. Atty., Leland Barton.

Lorenso W. Thompson et al., vs. James C. Robey, $199.17. Atty., C. T. Clayton.

Equity Suits Filed.

Nettie L. Landman vs. William Carrol Landman; limited divorce. Atty., John E. McGahey.

George E. Sullivan vs. Claude T. Schiffely et al.; to enforce lien. Atty., George E. Sullivan.

Isaac H. Presley vs. Rhoda Mae Presley; absolute divorce. Atty., Martin J. McNamara.

Gertrude W. Neville vs. John Steven Neville; absolute divorce. Atty., Jack Politz.

Elin Peterson vs. Emil Peterson; maintenance. Atty., Dora Palkin.

Culvin Totten vs. Ruth E. Totten absolute divorce. Atty., Ford E. Young, jr.

Annie P. Hoffman vs. Ruth M. Gough; partition. Atty., James E. Artis.

Lodge 21, American Federation of Government Employes et al. vs. American Federation of Government Employes et al; injunction. Attys., Dean G. Acheson, Carter Westwood.

Ruth A. Beighile vs. Harry I. Beighile; absolute divorce. Atty., T. Edward O'Connell.

CALL RADIO CO.
RADIO SERVICE Guaranteed
FREE ESTIMATE
636-38 H ST. N.E. - LINCOLN 7733
652 PA. AVE. S.E. - LINCOLN 9233

Financial and Business Review

Steel Industry Holds Buoyant At Year's Peak

Operations Rise a Point in Week to 71.5 Per Cent of Capacity.

Cleveland, Aug. 2.—July ended with iron and steel markets still buoyant, the national steelworks operating rate at 71½ per cent, equal to the year's highest mark, and with prospects for activity in August improved, says Steel.

Led by a 2-point increase in the Pittsburgh district, the national rate advanced 1 point over the previous week, putting the July operating average at approximately 69.3 per cent, only fractionally below the avcrage June rate. The month was by far the best July since 1929, and considerably ahead of July, 1935, when the average rate was 39.44.

The Pittsburgh increase advanced operations there to 69 per cent. In the Chicago district operations were up 1 point to 71 per cent, while Wheeling showed a gain of 3 points to 92. Buffalo was down 3 to 81; Cleveland, 3 to 82, and the other districts were unchanged.

Swiftly advancing prices of iron and steel scrap testify to the scarcity which has been apparent at mills for the last month. Steel's scrap composite is up 54 cents to $13.66, about midway between the levels for the first and second weeks in May. For five consecutive weeks this index has advanced steadily from $12.47, and indications point to a further upward movement in the near future.

Half-Year Profits.

Twelve leading producers of steel, representing 88 per cent of the country's total ingot capacity, have reported an aggregate profit of $41,281,010 for the first six months of 1936. This compares with $14,736,156 profit for the identical 12 in the first half of 1935. On the basis of steel ingot output alone indicated profits for the entire industry in the first half were $2.33 per ton, compared with $1.23 indicated for the first half last year.

New business showed a slight decline at some mills last week, but heavy backlogs provide an ample cushion for any falling off which is not too extensive at the present time. Prompted by a desire to get in ahead of fall activity, some miscellaneous consumers have ordered in larger quantities than usual.

Automobile production held almost even with the previous week, the 95,970 assembled units being a decline of only 893. Demand for steel for the 1937 models became more apparent, with Ford coming into the market for material for 157,000 units, mainly for 1937 models, and the Chevrolet and other General Motors units following the same procedure. By September 1 this type of buying will be more in evidence again.

The Market

By Carlton A. Shively
A Special Correspondent.

Business Tide Running High, but Surfeit of Good Trade News Brings Profit Taking.

New York, Aug. 2.—Business sentiment and the stock market last week appeared to suffer from a surfeit of bullishness. The tide of corporation earnings statements was at the full, and the gains in profits for second quarter and the first six months of the year were so universal and large, and they were accompanied by so many increased dividends, that the markets at first were swept along into new high price territory. On the average stock prices reached their best levels since 1931.

As usually happens when the market is not overcrowded with amateur speculators and spurred by heavy use of bank credit, the steady rise brought out sales by speculators who habitually wish to withdraw when the current news is too favorable. Such precautionary sellings, partly based on the probability for a little recession in business that may follow smaller harvests, reduction in automotive activity with the production of new models this autumn, and some seasonal decline in other industries, was never heavy, but it was sufficient to bring down stock market leaders from their best prices.

Another cloud, although perhaps a thin one, now visible on the horizon is the middle August date for the higher member bank reserve requirements to take effect. It is certain that the total of excess reserves at that time will be considerably short of the $2,000,000,000 (after the cut is made) then predicted by the Federal Reserve Board, although a fresh gold export movement from France might change matters.

Commodities Spurt.

Francs steadily declined, worn out after their exertion on assurances given a few weeks ago by the new Socialist government and depressed by the revolution between radicals and conservatives in Spain. Should gold flow this way again in large volume excess reserves would mount rapidly, but meantime the rise in business activity, mounting commodity prices and the slowness with which bonus money have tended to keep down the excess reserve total, which this week rose only $60,000,000 to a level of $3,050,000,000.

If stock market prices hesitated, no such condition was to be found among commodities, and perhaps the sharp gain in that division acted also as a cause for hesitation in stocks. Corn in particular was buoyant, rising to $1 a bushel, and other grains advanced along with numerous minor farm commodities. Hog prices reached new high levels for the season, and other staple food articles were drawn higher.

Purchasing Power.

The rise in commodities carries two main implications. One is that the drought which is causing much of it may seriously cut into rural purchasing power this autumn and winter, in spite of the outpouring of Government cash. Another is that the cost of living may rise so steeply as to bring on labor troubles and generally lower the public's purchasing power for other articles. We are going to pay more for food this winter, import more and, no doubt, the relief bill is not going to be greatly reduced, even granting further gains in employment.

Improved corporation earnings, gratifying as they are to all concerned, unfortunately will prove to be no unalloyed blessing. They will strengthen the position of those who claim that higher taxation is not holding back business recovery, and thereby give encouragement to the many unsound schemes of the New Dealers. Just what better times will do to influence the voting this autumn is difficult to say.

Trade Gains Reported.

Business statistics of the week were uniformly favorable. Railroad carloadings reported for last week rose 1.5 per cent over the preceding week and were 20 per cent above a year ago. Production of electricity continued its long series of gains. The steel industry stepped up to 71.2 per cent of capacity, continuing to confound those who have looked for a seasonal recession.

Industrial corporations so far reporting second quarter and six months earnings show increases of around 60 per cent in profits as compared with a year ago, and railroad earnings for June were shown to be nearly 50 per cent higher than last year. Railroads, it now appears, may cover their fixed charges this year, for the first time in several years.

Although the Treasury had to pay a little more for its latest discount bill offering, the bond market did not appear to fear an early rise in money rates. Prices for the best grade of bonds were firm. New security offerings (refundings) were only moderate, slightly higher than those for last week and well above the total of a year ago. There is no sign of real indigestion in any financial market at this time, but the zest for activity has diminished.

June Steel Output Highest in 7 Years

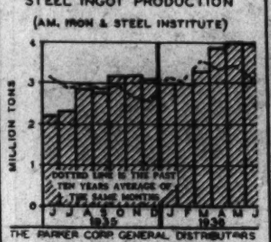

Boston, Mass., Aug. 2.—Steel output in June was the highest for any June since 1929, while the first half year's output exceeded the first six months of 1935 by 33 per cent. July production promises to exceed June, and the backlog of orders should carry activity well into August.

Railroads Net 2.22 Per Cent In Six Months

Class I Earnings in First Half of Last Year Were 1.81 Per Cent.

Class I railroads of the United States for the first six months of 1936 had a net railway operating income of $238,243,934, which was at the annual rate of return of 2.22 per cent on their property investment, according to reports just filed by the carriers with the Bureau of Railway Economics of the Association of American Railroads and made public yesterday. In the first six months of 1935, their net railway operating income was $194,776,454 or 1.81 per cent on their property investment.

This compilation as to earning for the first six months of 1936 is based on report from 140 class I railroads representing a total of 237,026 miles.

Gross operating revenues for the first six months of 1936 totaled $1,872,926,867, compared with $1,635,535,933 for the same period in 1935, an increase of 14.5 per cent. Operating expenses for the first six months of 1936 amounted to $1,421,381,428, compared with $1,259,945,852 for the same period in 1935, an increase of 12.8 per cent.

Taxes Higher.

Class I railroads in the first six months of 1936 paid $148,668,143 in taxes compared with $121,312,664 in the same period in 1935 or an increase of 22.5 per cent. For the month of June alone, the tax bill of the Class I railroads amounted to $26,842,213 an increase of $6,390,818 or 31.2 per cent above June, 1935.

Twenty-seven Class I railroads failed to earn expenses and taxes in the first six months of 1936, of which nine were in the Eastern District, four in the Southern and fourteen in the Western District.

Class I railroads for June alone had a net railway operating income of $50,312,580, which, for that month, was at the annual rate of return of 2.42 per cent on their property investment. In June, 1935, their net railway operating income was $34,102,703 or 1.63 per cent.

Gross operating revenues for June amounted to $330,691,513 compared with $281,328,058 in June, 1935, an increase of 17.5 per cent. Operating expenses in June totaled $241,811,554 compared with $216,550,258 in the same month in 1935, or an increase of 11.7 per cent.

Board of Trade Plans New Trading Hours

Chicago, Aug. 2 (AP).—Members of the Chicago Board of Trade will vote August 12 on proposed new hours of trading on the exchange. The proposed amendment would provide hours of trading for future delivery in commodities other than cotton from 10:15 a. m. to 2 p. m., Eastern standard time, except on Saturdays, when the market could close at 12:30.

The market now opens at 9:30 a. m., Eastern standard time, and closes at 1:15 p. m., except on Saturdays, when it closes at noon. If adopted by the membership, the new hours would become effective September 28, the date on which other cities, it is expected, will return to normal time standards. Chicago is expected to continue on the Eastern time schedule.

Weed, Hall & Co. Form New Investment Firm

New York, Aug. 2.—A New York and Detroit investment firm under the name of Weed, Hall & Co. has been organized by a group of men identified with financial activities in Michigan, northern Ohio and New York for many years.

The new firm, which will have membership in the New York Stock Exchange, is composed of William F. Weed, Matthew J. Hall, Arthur W. Dixon, W. B. Potts, jr., and Hugh Chalmers, jr.

Engineering Contracts.

New York, Aug. 2 (AP).—The Engineering News-Record reported today engineering construction awards for the week ended Tuesday totaled $34,600,000, compared with $21,054,000 in the same 1935 period.

LumberProduction 72 Per Cent of 1929

The lumber industry during the week ended July 25 stood at 72 per cent of the 1929 weekly average of production and 66 per cent of 1929 shipments. For the fifteenth consecutive week new orders were below production. Production is indicated in this preliminary report as at the highest point of the year to date.

Reported production during the week ended July 25 of 4 per cent fewer mills was 2 per cent above revised production figures of the preceding week; shipments were 2 per cent below and new orders 4 per cent below that week, according to reports to the National Lumber Manufacturers Association from regional associations covering the operations of important hardwood and softwood mills. Reported new business during the week ended July 25 was 14 per cent below production; shipments were 13 per cent below output.

Mutual Benefit Life Sets Record for Year

Reporting for July the largest new business this year, the Washington agency of the Mutual Benefit Life of New Jersey, notes increased demand for both protection and investment policies.

The July leader for both lives and volume is George E. Harris, with Edwin P. Parker and George C. Campbell tied for second place in volume and Francis F. Miller in second place for lives. The agency is the oldest life office in Washington.

Purchasing Policy For Commodities

New York, Aug. 2.—The following recommendations as to purchasing policy for various important commodities are made by the Standard Statistics Co. today:

"Advance purchases justified at current levels—Butter, cheese, anthracite coal, copper, eggs, paper, rayon, scrap steel, tin.

"Cover future needs on definite price weakness—Hides.

"Advance purchasing should be postponed—Barley, brick, burlap, cement, bituminous coal, cocoa, coffee, corn, cotton, cottonseed oil, flour, fuel oil, gasoline, lard, linseed oil, lead, lubricating oil, lumber, oats, paraffin, pig iron, rosin, rubber, rye, silk, silver, steel, sugar, turpentine, wheat, wool, zinc."

Bank Stocks Hit Another New High

New York, Aug. 2.—New York City bank stocks again reached new high levels for the year during the past week, according to records compiled by Hoit, Rose & Troster, the aggregate market value of 16 leading issues touching $2,051,204,000 on July 27. There was a slight recession from the high point at the end of the week, however, the 16 issues closing on July 31 with an aggregate market value of $1,999,658,000, compared with $2,006,644,000 at the close of the previous week, a net decline for the week of $6,986,000, or 0.34 per cent. The previous high, of $2,013,224,000, was registered on July 24.

Insurance stocks in the New York City market recorded a slight decline during the past week. The aggregate value of 20 leading fire and casualty insurance issues on July 31 totaled $655,269,000, compared with $658,844,000 at the close of the previous week, a decrease of $3,575,000, or 0.54 per cent.

$19,306,403 Issues Are Filed With SEC

The Securities and Exchange Commission today announces the filing of 21 additional registration statements under the securities act. The total involved is $19,306,403, all of which represents new issues.

The total includes one statement involving $582.00, which was received as a refiling.

Dow-Jones Bonds.

By the United Press.

New York, Aug. 1.		
40 bonds	103.68	—0.03
10 1st rails	111.36	—0.09
10 2d rails	90.31	—0.65
10 utilities	106.11	—0.04
10 industrials	107.05	+0.05

Dow-Jones Averages

By the United Press.

New York, Aug. 1.—Dow-Jones averages:

Stocks—	Open	High	Low	Close	Net ch.
30 industrials	165.24	165.81	164.81	165.42	+0.55
20 rails	53.50	53.65	53.38	53.55	+0.05
20 utilities	34.83	34.94	34.70	34.90	—0.03

Transactions in stocks used in averages today:

Industrials	84,100
Rails	28,000
Utilities	41,300

FIRST TRUST LOANS
Long-term REFINANCING . . .
Lowest Rates . . . 3-Year Construction Loans . . .
5% 5½%
BOSS & PHELPS MORTGAGE CO.
Loan Correspondent
John Hancock Mutual Life Ins. Co.
1417 K St. N.W. NA. 8300

Stationers Office Outfitters
SINCE 1890
3 Convenient Stores
CHAS. G. STOTT & CO. INC.
923 K.-1310 NEW YORK AVE.-624 17TH.
PHONE NATIONAL 4181

STILL
• A Full Stock!
• A Varied Assortment of Styles and Colors!
• Plenty of Time to Wear One This Season!

PALM BEACH SUITS 16.75
TAILORED BY GOODALL
Palm Beach
REG. U.S. PAT. OFF.
FROM THE GENUINE CLOTH

First Trust Loans
Reasonable Rates and Commissions.
Tyler & Rutherford, Inc.
1520 K St. N.W. NAtional 0475
Loan Correspondents
Mutual Benefit Life Insurance Co.

Plenty of money for BUILDING LOANS
BE sure your mortgage is set up on a long-term, low-interest basis—to save you money and peace of mind. Ample funds available for acceptable mortgage loans. Ask us today.
WEAVER BROS INC
REALTORS
Mortgage Loan Correspondent
Metropolitan Life Insurance Company
WASHINGTON BUILDING
DISTRICT 9486

THE Air-Cooled HECHT CO.
F Street at Seventh

Post Want Ads Pay